TECH PATHS

1965

Digitized by the Internet Archive
in 2012 with funding from
University of North Carolina at Chapel Hill

http://www.archive.org/details/techpaths1965gast

TECH PATHS

PUBLISHED BY
THE ANNUAL STAFF
of
GASTON TECHNICAL INSTITUTE
GASTONIA, NORTH CAROLINA

The Campus of Gaston Technical Institute

4

MECHANICAL and PRODUCTION

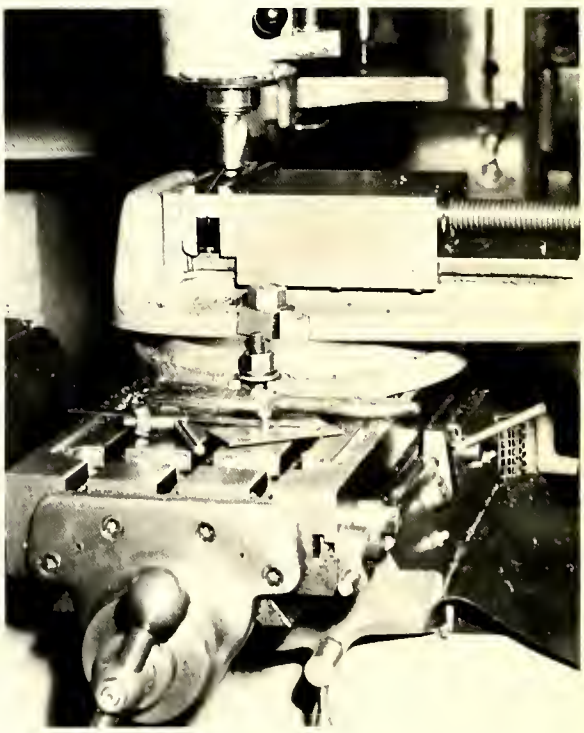

The engineering technician refers to that category of supporting personnel which is most closely associated and related to the profession of engineering, both in employment and in education. The engineering technician, sometimes referred to as an engineering associate or engineering aide, requires a significant amount of manipulative skills but is primarily concerned with the application of mental skills for which the best preparation is collegiate-level instruction in mathematics, the physical sciences, communications, appropriate technical skills, and appropriate technical specialties.

The Gaston Technical Institute has been in the forefront of those institutions concerned with the development of accredited engineering technology programs of study for engineering technicians at the two-year technical junior college level.

Engineering Technologies

CIVIL

ELECTRONICS

ELECTRICAL

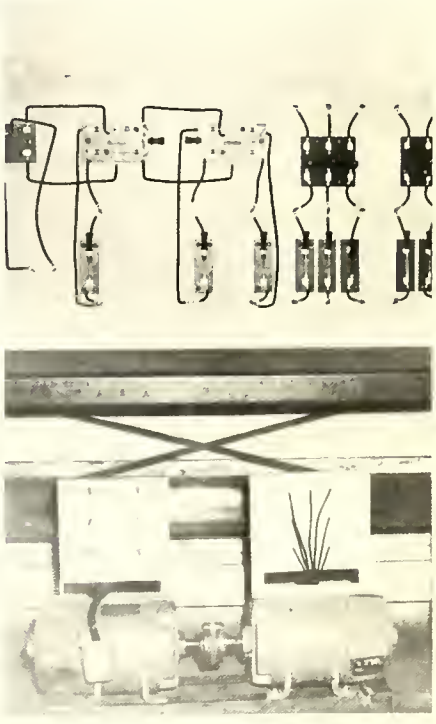

There is a bright future for the

The student in Electronics Engineering Technology gains a thorough background in the basic studies and sciences, as well as the essential specialized courses in electronics. The modern laboratory equipment provides a comprehensive supplement to class instruction.

Upon graduation the Electronics major finds employment offered in manufacturing, production, sales, heating, inspection, and promotion of electronics equipment. There are also great opportunities found in building, installation, and maintenance of electronic devices which are essential to industry.

ELECTRONICS TECHNOLOGY

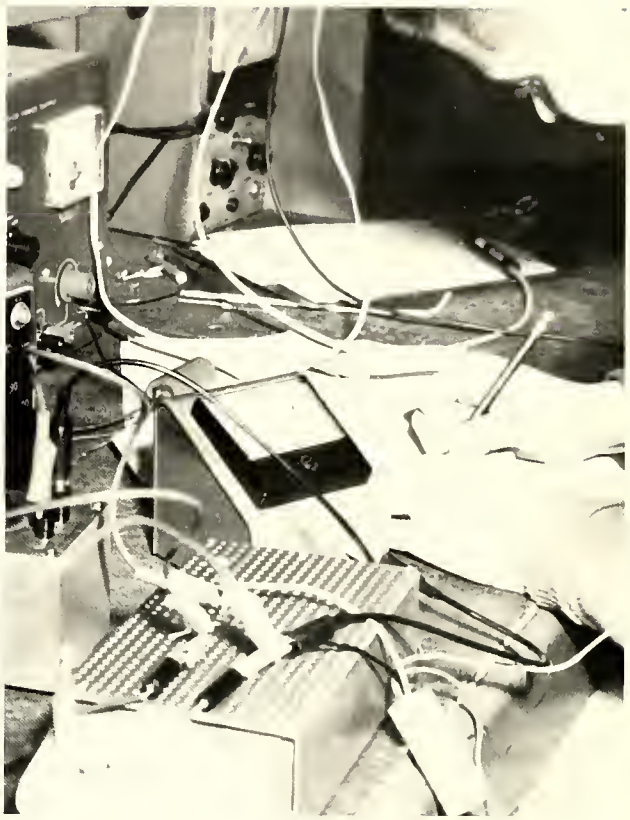

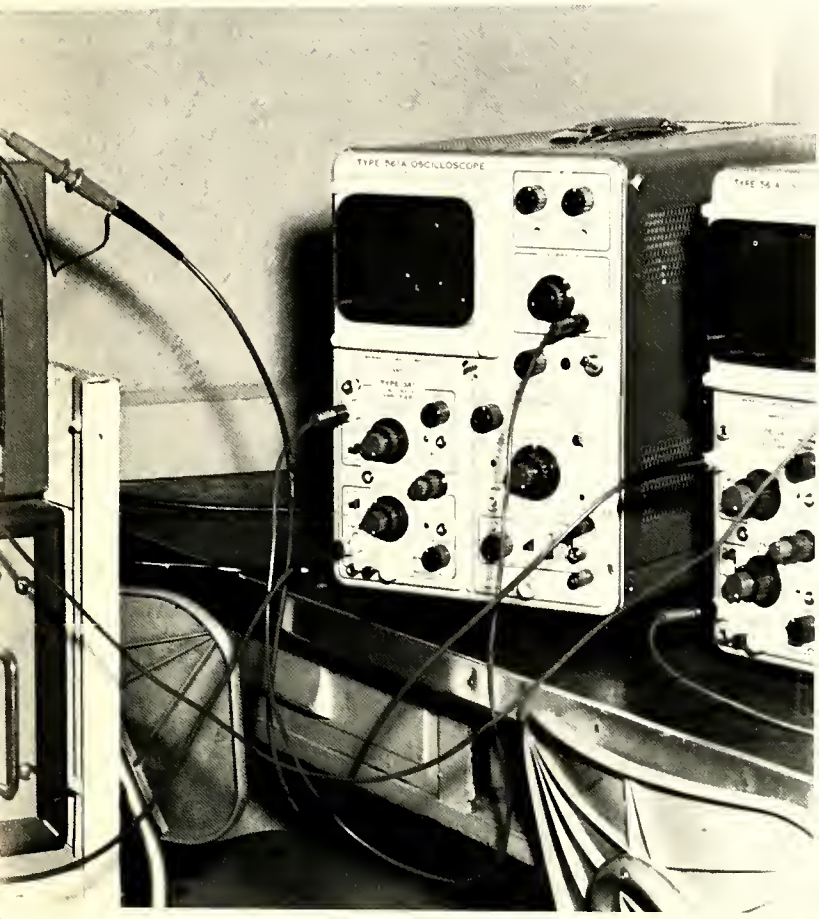

ELECTRICAL ENGINEERING TECHNOLOGY prepares

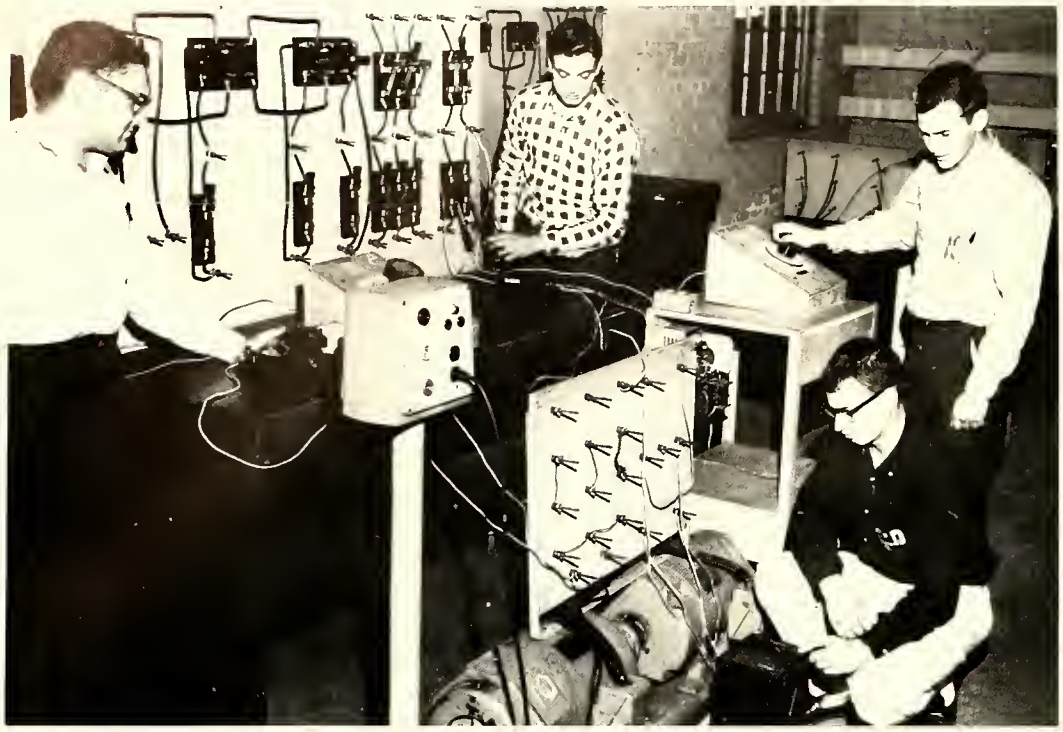

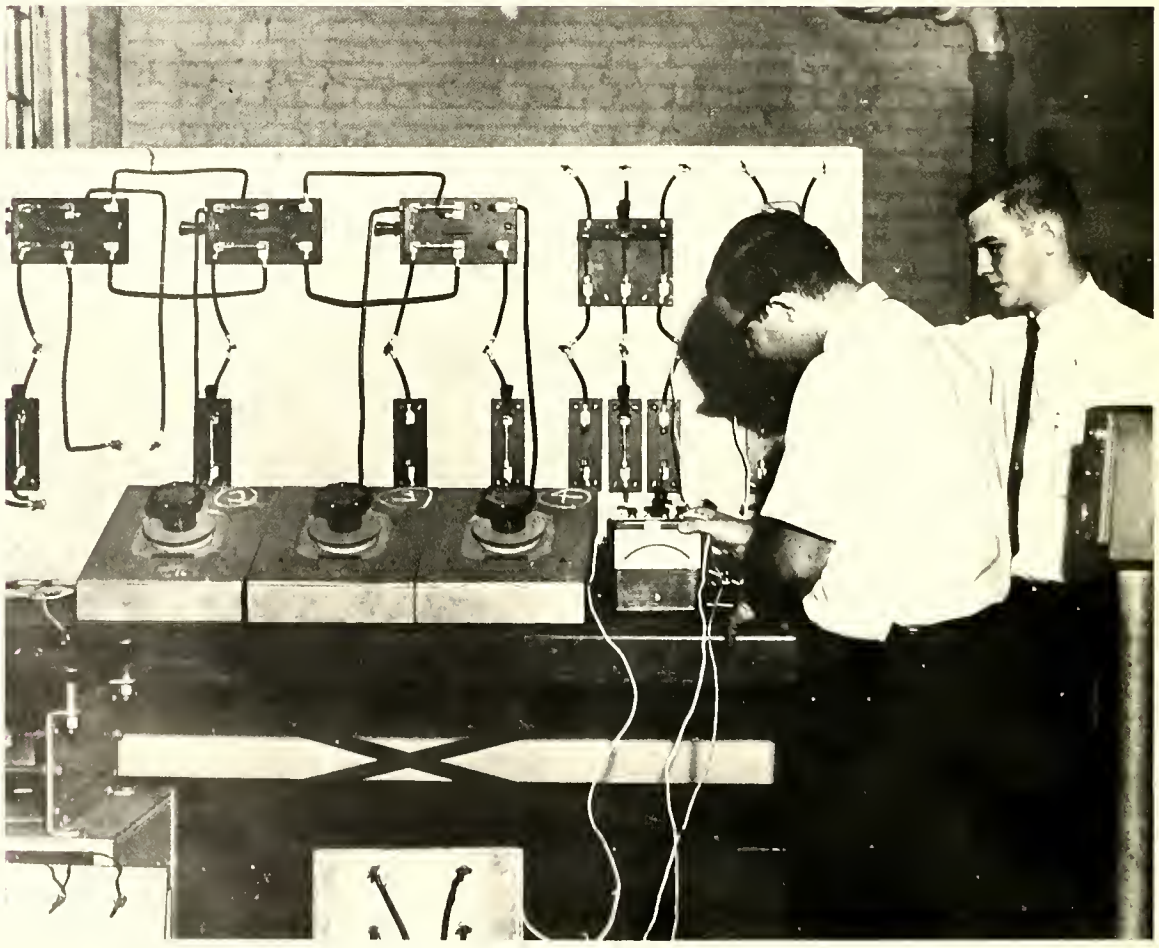

the student to enter varied fields of engineering

The program in Electrical Engineering Technology is founded upon a carefully selected group of courses that enables the student to fill the position between the electrician and the electrical engineer. This program also offers a wide education in the commercial, residential, and industrial fields.

Upon graduation the students are qualified to enter a wide variety of jobs, such as drafting, sales, supervision of installations, maintenance of power plants and other electrical equipment, and electrical contracting.

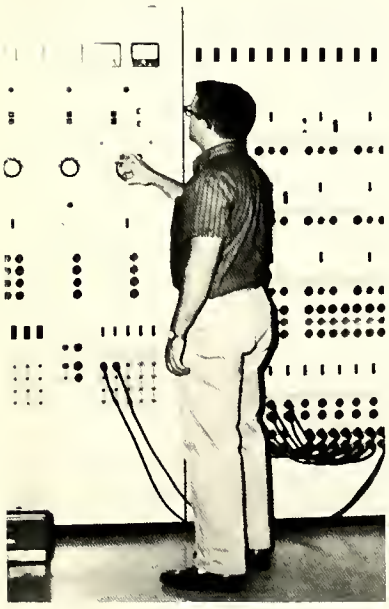

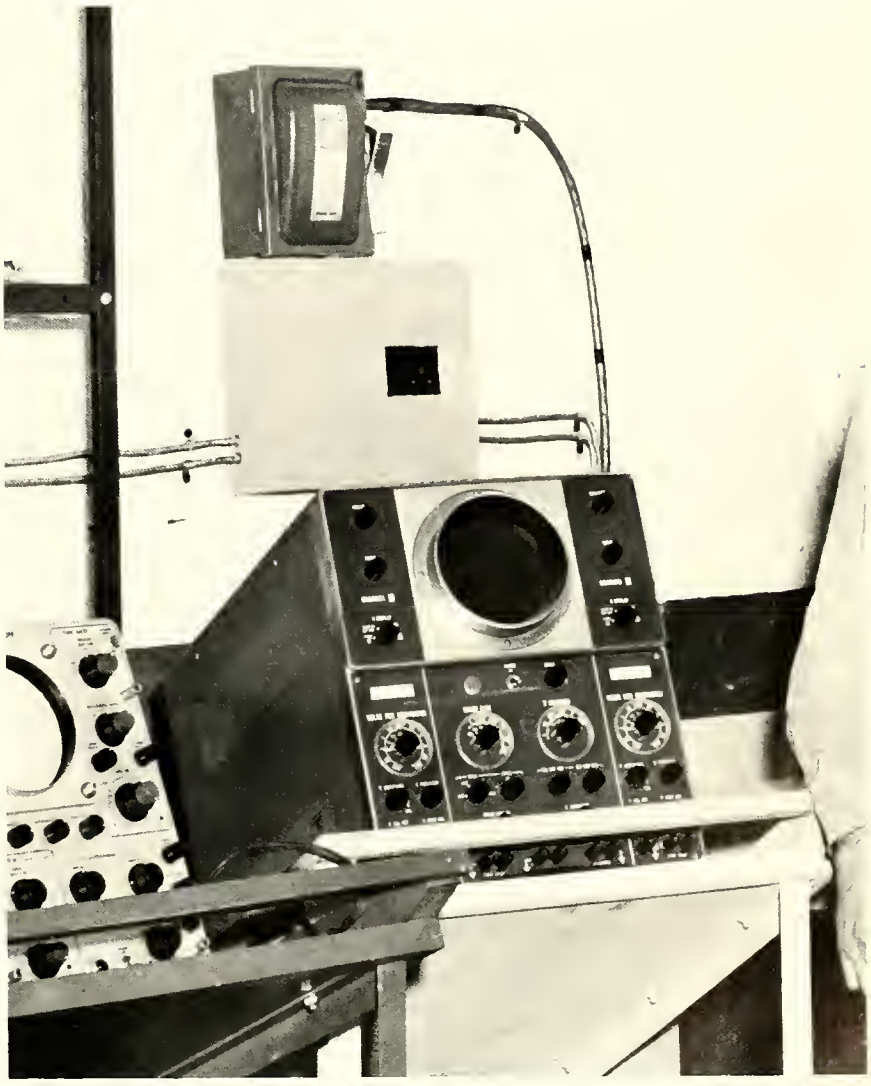

Construction methods and Estimates is one of the courses

The program in Civil Engineering Technology is designed to educate the student in practical applications with the broad field of Civil Engineering. This program is intended to prepare the student for vocations in the construction and transportation fields of engineering. Graduates are qualified to perform such duties as estimating, specification writing, surveying, inspection, or supervising with both public and private firms.

The laboratory is equipped with the essential tools to offer training in methods and equipment used in the area of Civil Engineering.

CIVIL ENGINEERING TECHNOLOGY

MECHANICAL and PRODUCTION ENGINEERING

The Mechanical and Production Engineering Technology curriculum trains personnel to assist the engineer or the small manufacturer in all types of industry in the planning of production processes, equipment, sales, tooling, drafting, production of materials, and supervision of personnel. The graduate is well-trained in tool design and shop practices as well as in motion and time study.

The Mechanical and Production Engineering Technician must, of necessity, be a versatile person, and as a result, he is in demand in all types of industrial processes.

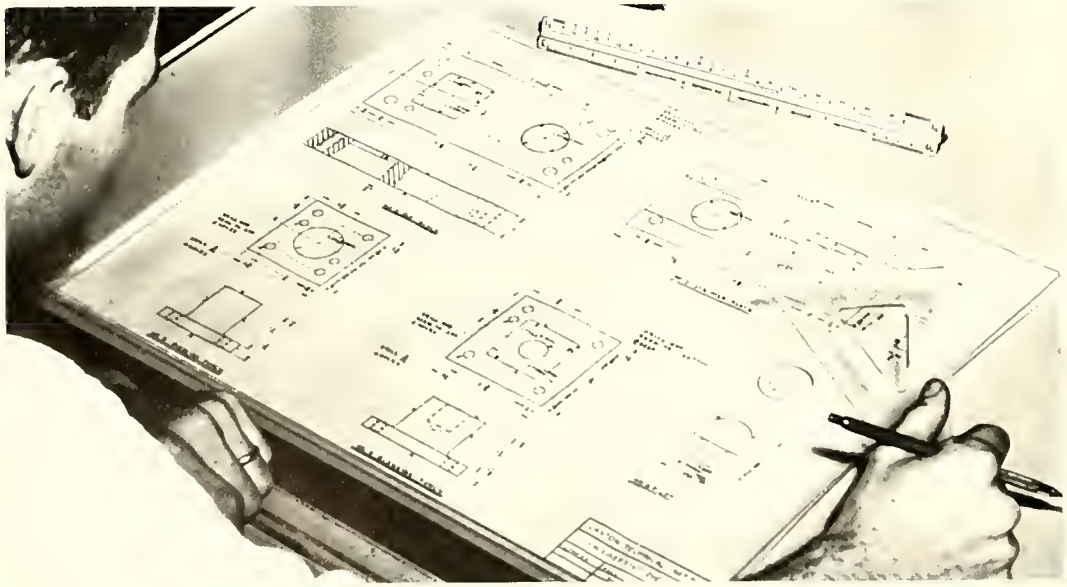

TECHNOLOGY

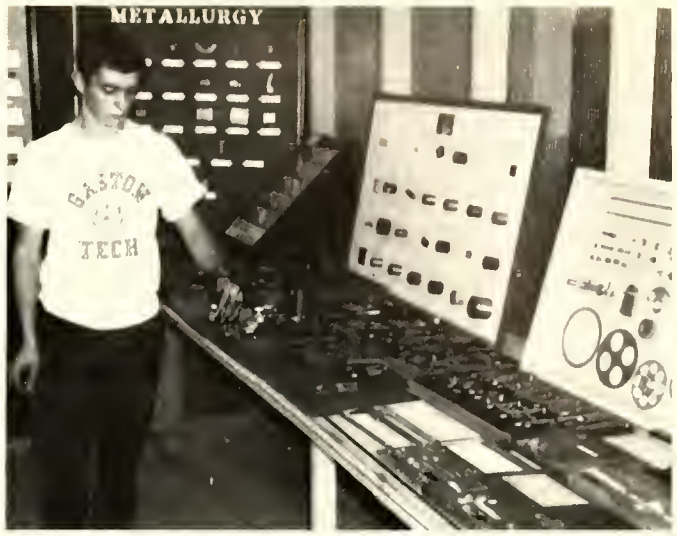

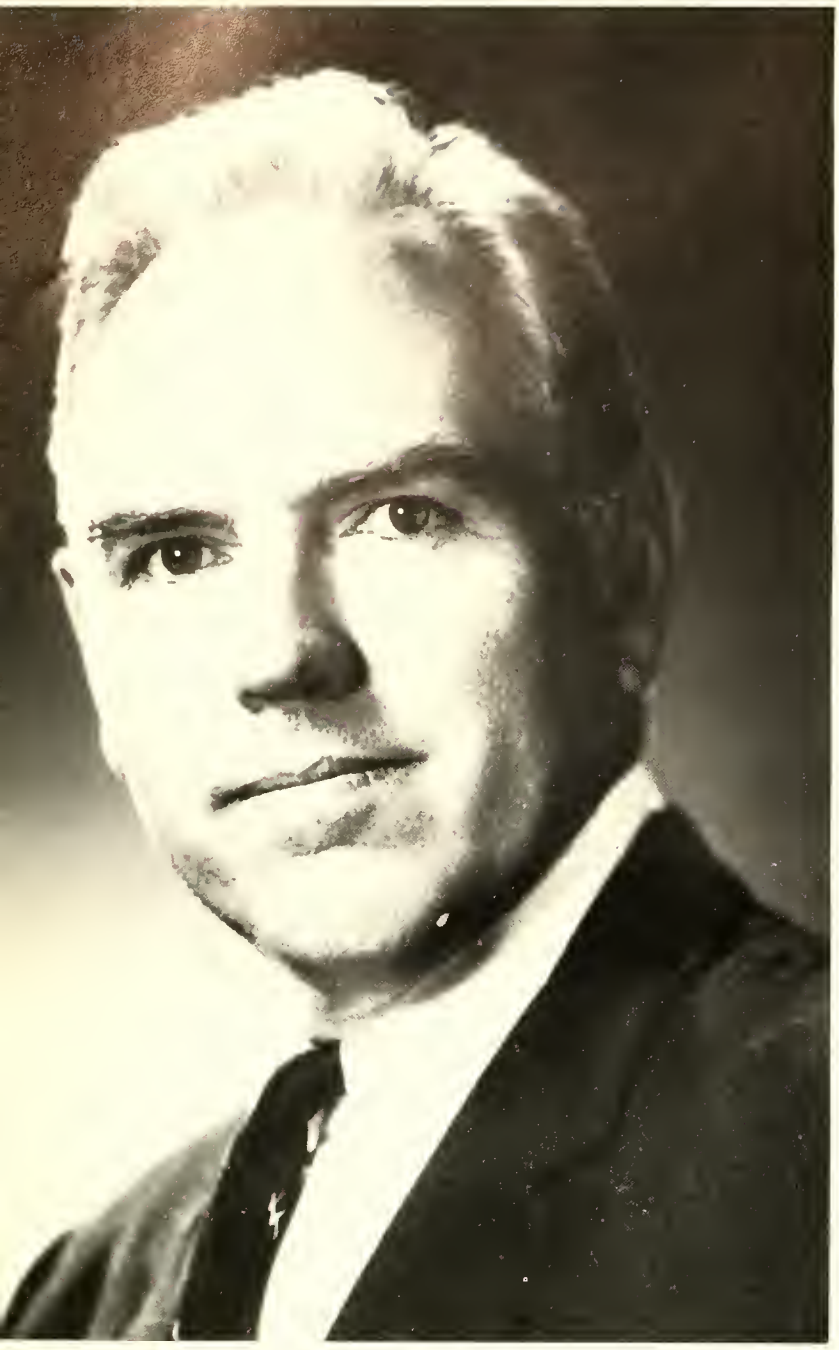

John T. Caldwell
B.S., M.A., Ph.D.
Chancellor

North Carolina State of the University of North Carolina at Raleigh.

Since 1945, North Carolina State University at Raleigh has operated a Technical Institute; first at Morehead City and later, in 1952, that facility was moved to Gastonia. In 1957, it was made a division of the School of Engineering of North Carolina State, under whose guidance it has continued to the present.

The students and faculty have enjoyed our connection with North Carolina State, and it is with the greatest reluctance that we say "Farewell" to those who have shown interest in our endeavor.

The Gaston Technical Institute offers four curricula in engineering technology, each of which is accredited by the Engineers' Council for Professional Development.

"I'm sure no human heart goes wrong
That's told "Good-by--God bless you!"

E. Fields

E. W. Ruggles
B.S., M.S.
Director of College Extension

North Carolina State College Division of General Extension North Carolina State of the UNC at Raleigh.

Ralph E. Fadum
Dean of School of Engineering

B.S.C.E.; University of Illinois M.S.E., S.D.; Harvard University; Dean of the School of Engineering N. C. State of the UNC at Raleigh.

R. G. Carson, Jr.
B.S., Clemson College
Dean of Instruction

M.S., Georgia Institute of Technology; Ph.D., University of Michigan; Associate Dean of the School of Engineering N. C. State of the UNC at Raleigh.

ADMINISTRATION

W. Robert Halstead
Director, Gaston Technical Institute,
Gastonia, N.C.; B.E.E., Georgia Tech;
P.E. (Georgia)

Mrs. Mary E. McQuere
Secretary To The Director

Mrs. Dorothy G. Woody
Secretary To The Business Office

Thomas Blaine Carpenter,
Dining Room Supervisor

Edward A. Jackson,
Maintenance Supervisor

Clyde H. Robinson
Chairman, Technical Division;
B.G.E. North Carolina State
P.E. (North Carolina)

John M. Jenkins
Chairman, Basic Studies Division;
B.S.,M.Ed.; North Carolina State

J. David Vance,
Civil Engineering Technology
B.C.E., North Carolina State;
P.E. (North Carolina)

Raymond A. Fuhrer,
Electrical Engineering Technology
B.S.E.E., University of Pittsburg

Robert M. Michael
Mechanical and Production Engineering -
Technology; B.M.E., North Carolina State

George W. Bruce
Electronics Engineering Technology
B.E.E., Georgia Institute Of -
Technology

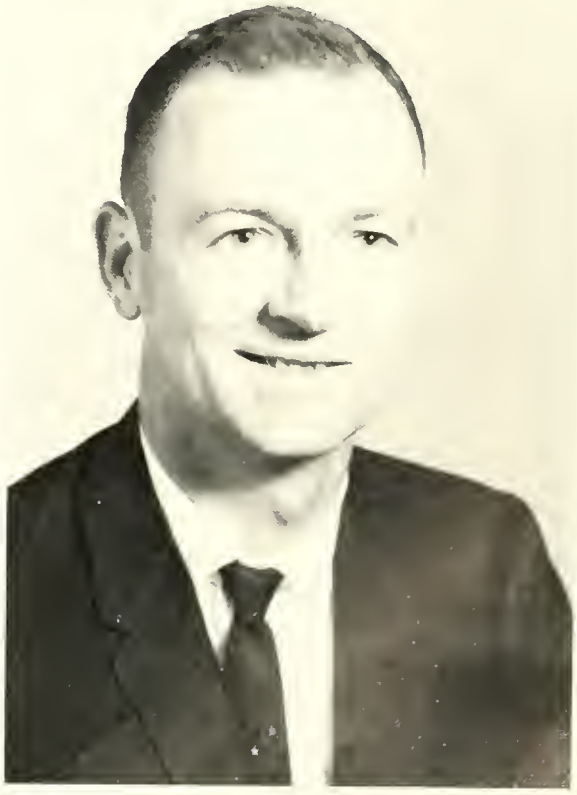

George H. Benolken
A.B. Mathematics; Elon College

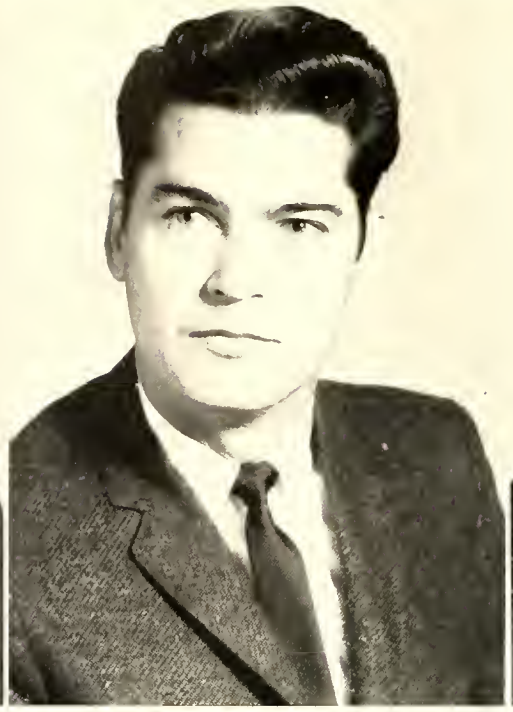

Henry C. Cline
A.B., M.A. Physics; Appalachian
State Teachers College

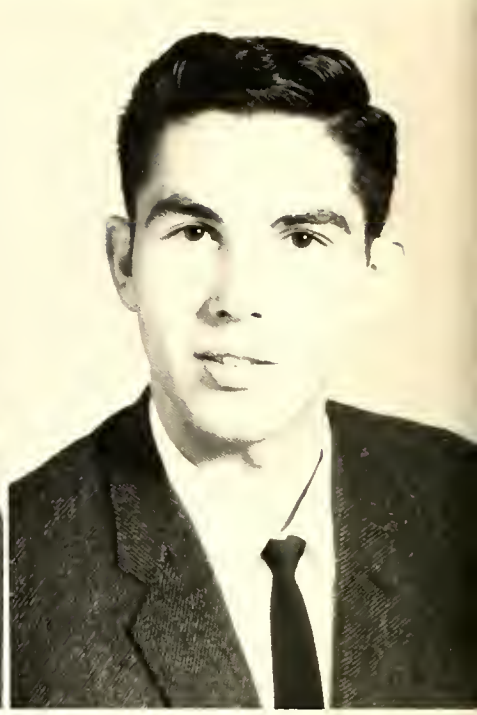

Richard N. Crawford
A.S., Drawing
Gaston Tech.

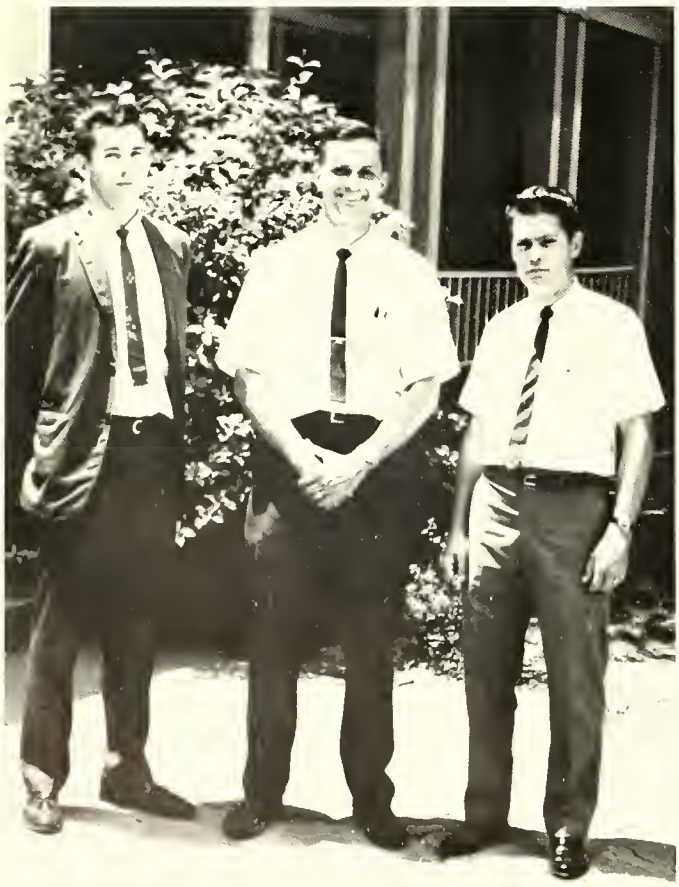

Richard L. Edwards
A.S., Electronics
Southern Tech.

William A. Ethridge
B.S., Physics; Atlantic
Christian College

Grady M. Griffin
Shop Instructor

Carl W. Heywood
B.S., United States Naval Academy
M.P.A., Harvard University

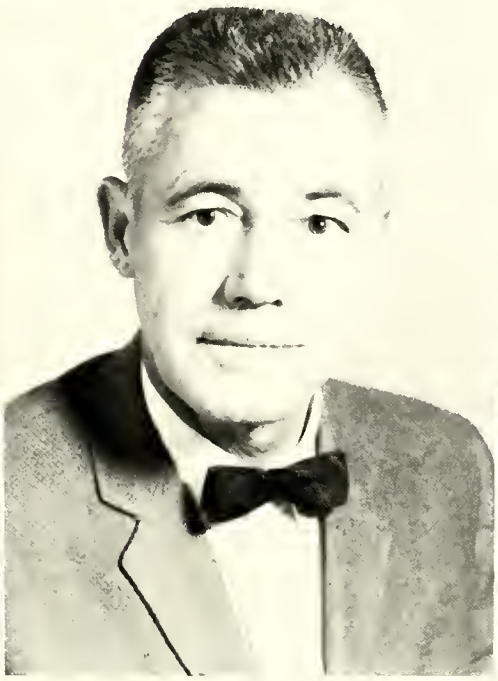

Vincent Leong
B.A., High Point College
M.A., Appalachian State Teachers College

Paul C. Lunsford
B.S., M.A. Physics,
Appalachian State Teachers College

Mrs. Eleanor M. McArver
English; Librarian;
B.S. Madison College

Porter L. McAteer
Mechanical and Production Engineering
Technology; B.S.I.E., N.C. State

John H. McDaniel
B.A., Wittenberg University

Ray L. Medford
B.S., Western Carolina

Mary Clare Sanders
A.B., University of North
Carolina at Greensboro

C. E. White
B.S., North Carolina
State College

Wade D. White
The Citadel

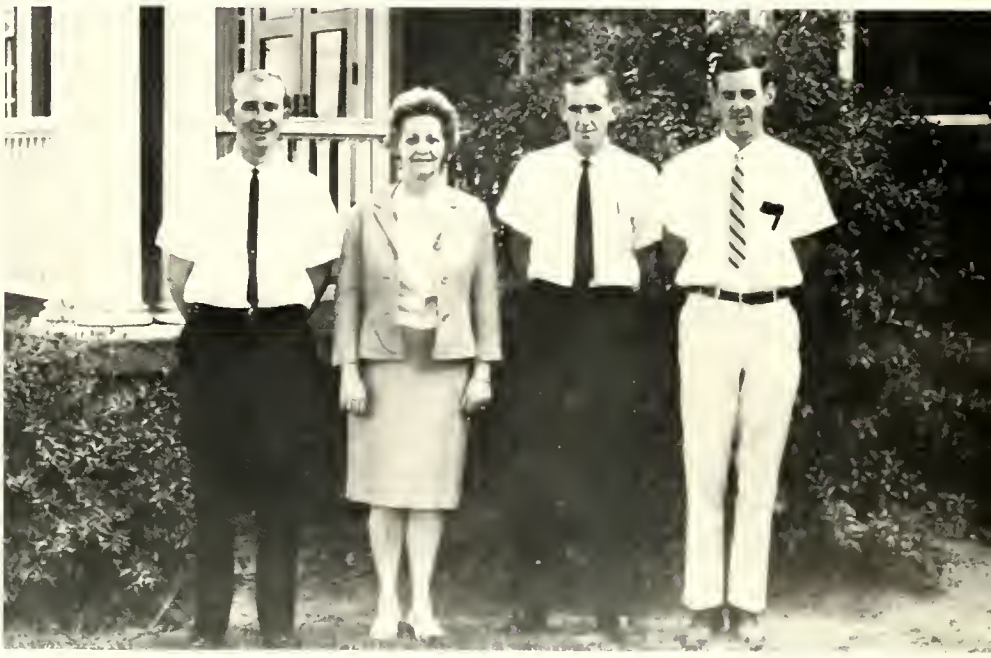

Robert Lee Willis
Mechanical & Production Engineering Technology
B.S.M.E. North Carolina State

John E. Zimmerman
Civil Engineering Technology;
B.C.E. Georgia Institute of Technology
M.S.C.E., University of Illinois

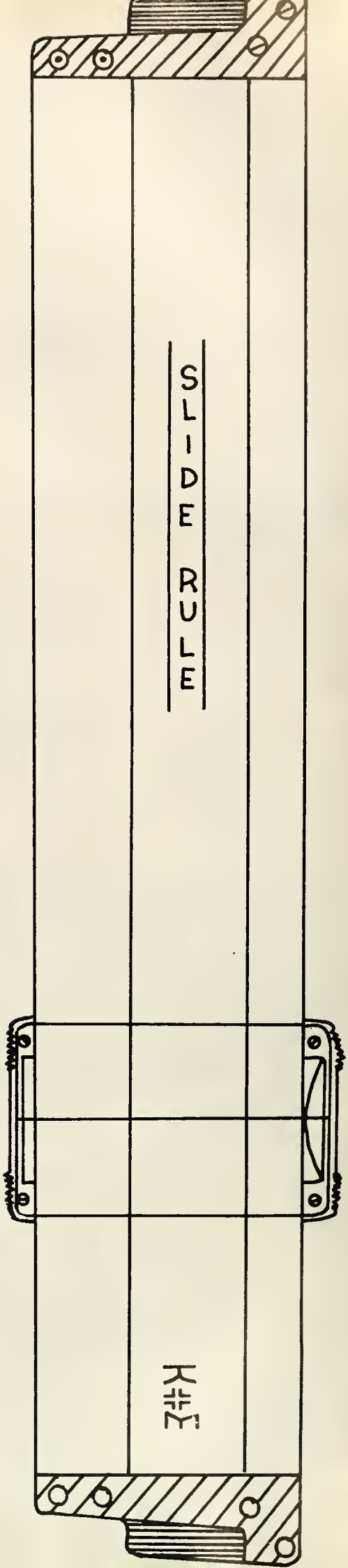

GRADUATES

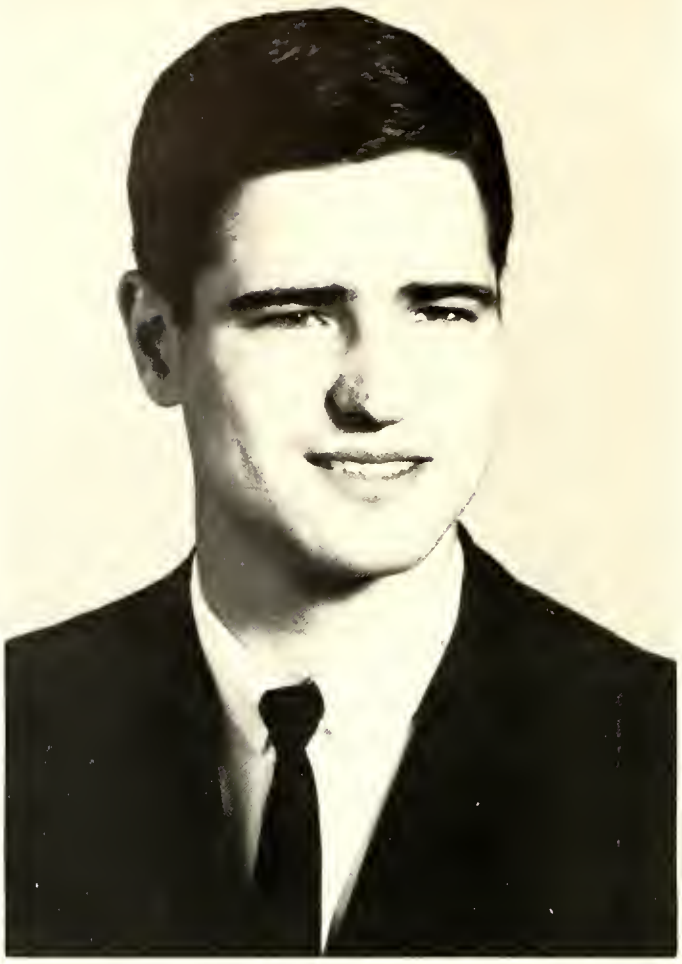

JAMES MORROW - President

GRAD

DANNY SINK - Vice President

MARQUIN WEIR - Secretary-Treasurer

EDGAR CLYDE ALEXANDER

Electronics Engineering
Technology
Hayes, N. C.

WAYNE MORRIS AYCOCK

Electronic Engineering
Technology
High Point, N. C.

ROGER DEAN BAUCOM

Mechanical and Production
Engineering Technology
Lowell, N. C.

UATES

ROGER LEE BENFIELD

Electronic Engineering
Technology
Gastonia, N. C.

JOSEPH MORRIS BLAND

Electronic Engineering
Technology
Sanford, N. C.

CHARLES WILLIAM BRADSHAW

Civil Engineering
Technology
Mooresville, N. C.

BARRY MITCHELL BRILES
Civil Engineering
Technology
Danville, Va.

HARVEY FRANCIS BROOKS
Mechanical and Production
Engineering Technology
Winston-Salem, N. C.

JOHN ALAN BRUMBAUGH
Electronic Engineering
Technology
Hartsville, S. C.

GRAD

JAMES WALLER BRYAN
Mechanical and Production
Engineering Technology
Burlington, N. C.

THOMAS ALLEN BURKE
Civil Engineering
Technology
Charlotte, N. C.

SILAS STEVE BURRIS
Civil Engineering
Technology
Lincolnton, N. C.

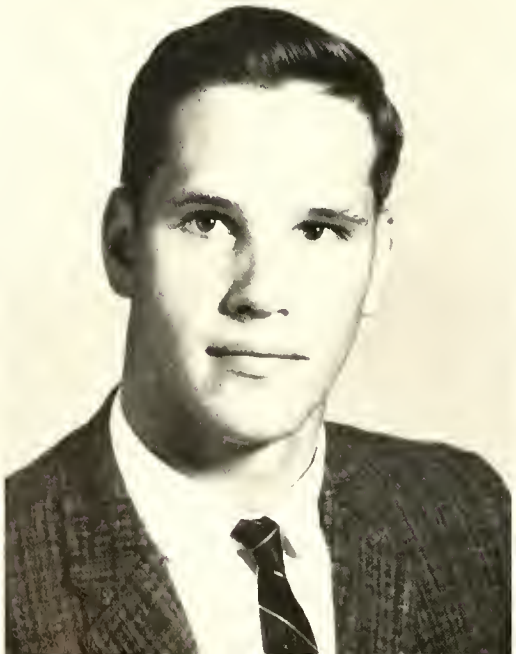

ARTHUR PRESTON CAVANAUGH, JR.

Mechanical and Production
Engineering Technology
Wallace, N. C.

JOSEPH CHANEY, III

Mechanical and Production
Engineering Technology
Harwood, Md.

JOHN WYLIE CLARK

Electronics Engineering
Technology
Stanley, N. C.

UATES

GERALD WAYNE COBB

Civil Engineering
Technology
Roxboro, N. C.

JAMES EDGAR COLLINS

Mechanical and Production
Engineering Technology
Cameron, N. C.

BUDDY GRAY CREED

Electrical Engineering
Technology
Mt. Airy, N. C.

RICHARD STANTON CROMLISH, JR.

Civil Engineering
Technology
Belmont, N. C.

BRUCE DEAN DEARMAN

Civil Engineering
Technology
North Wilkesboro, N. C.

GARY ERNEST DELLINGER

Mechanical and Production
Engineering Technology
Gastonia, N. C.

GRAD

RICHARD HOWARD DOUTHWAITE

Electronics Engineering
Technology
Wilmington, N. C.

LESTER WAYNE ELLER

Mechanical and Production
Engineering Technology
Granite Quarry, N. C.

GLENN DARROW FOGLEMAN

Civil Engineering
Technology
Durham, N. C.

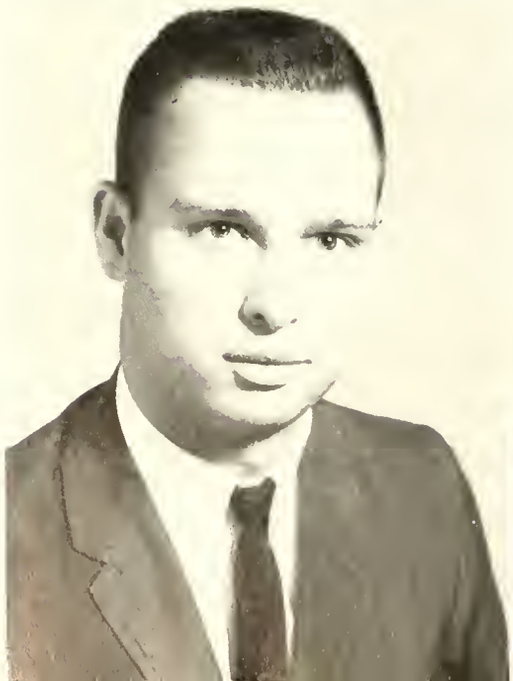

RALPH THOMAS FRAZIER

Civil Engineering
Technology
North Wilkesboro, N. C.

STEVEN TONY GARLAND

Electrical Engineering
Technology
Hartsville, S. C.

JOSEPH LEE GARNER

Electronics Engineering
Technology
Newport, N. C.

UATES

JERRY DEAN GORDON

Mechanical and Production
Engineering Technology
Winston-Salem, N. C.

JOHN WATT GRAY

Civil Engineering
Technology
Smithfield, N. C.

SHERRILL HERSHAL GREENE

Civil Engineering
Technology
Morganton, N. C.

EDWIN HARRY HAMMILL

Electronics Engineering
Technology
Gold Hill, N. C.

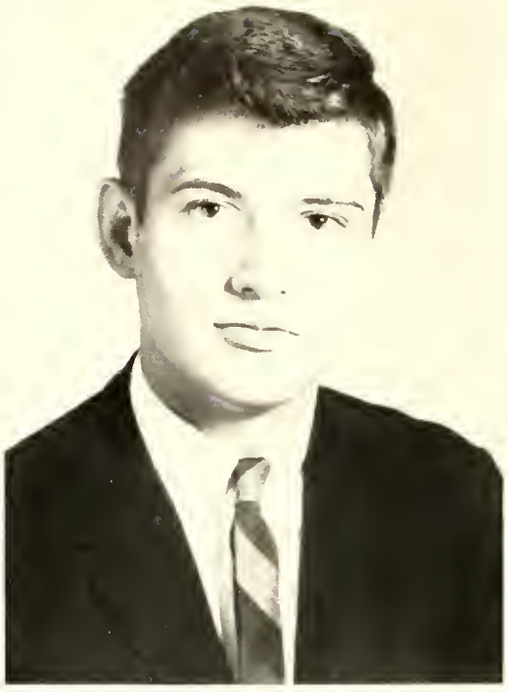

DENTON McKENDREE HAROLD

Electronics Engineering
Technology
Daytona Beach, Fla.

MARVIN NED HARRELSON

Mechanical and Production
Engineering Technology
Shelby, N. C.

GRAD

PARRIS KENNETH HASTINGS, JR.

Electronics Engineering
Technology
Charlotte, N. C.

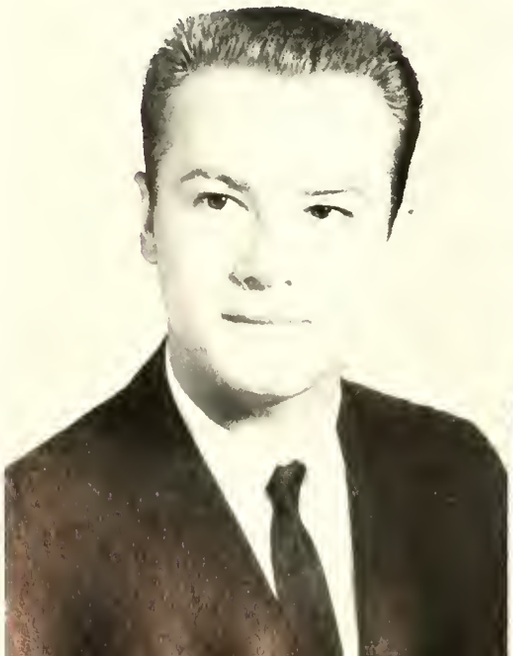

PHILIP DWIGHT HILL

Electrical Engineering
Technology
Youngsville, N. C.

DALE JOHNSON HOOVER

Civil Engineering
Technology
High Point, N. C.

WILLARD CLARK HOUCK, JR.

Mechanical and Production
Engineering Technology
Oakboro, N. C.

DAVID LEE HUBBARD

Mechanical and Production
Engineering Technology
Belmont, N. C.

HAROLD TROY HUMBLE, JR.

Civil Engineering
Technology
Liberty, N. C.

UATES

LARRY STEPHEN HYDER

Mechanical and Production
Engineering Technology
Hendersonville, N. C.

JOHN ALLEN INGLE

Civil Engineering
Technology
Charlotte, N. C.

ROBERT LEE JOBE

Mechanical and Production
Engineering Technology
Greensboro, N. C.

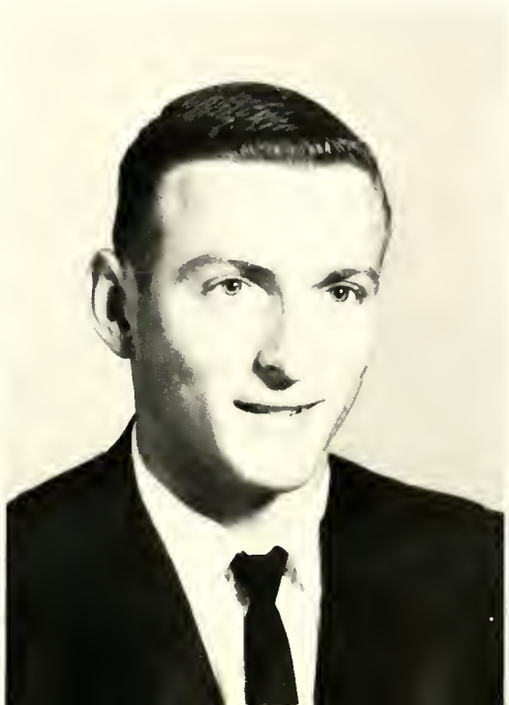

RALPH EUGENE JOHNSON, JR.

Electrical Engineering
Technology
Vale, N. C.

ROGER DALE JONES

Mechanical and Production
Engineering Technology
Winston-Salem, N. C.

JAMES NELLO KELLY, JR.

Mechanical and Production
Engineering Technology
Sanford, N. C.

GRAD

ROBERT MICHAEL KENLEY

Mechanical and Production
Engineering Technology
Gastonia, N. C.

FRED ALEXANDER KIRKMAN

Civil Engineering
Technology
Kernersville, N. C.

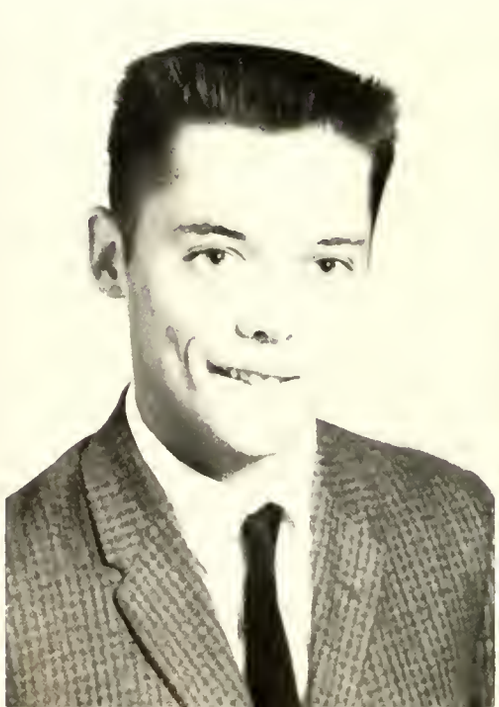

LARRY GILBERT KOANTZ

Electronics Engineering
Technology
Lexington, N. C.

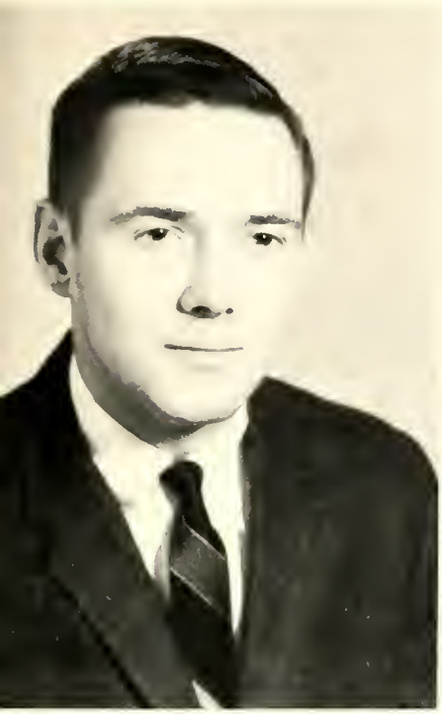

ROBERT GRAY KURFEES

Civil Engineering
Technology
Statesville, N.C.

KEITH PAUL LAYEL

Electronics Engineering
Technology
Ranlo, N. C.

CHARLES DOUGLAS LEDFORD

Civil Engineering
Technology
Gastonia, N. C.

UATES

ROBERT DONALD LEE, JR.

Civil Engineering
Technology
Greensboro, N. C.

ROBERT LEE McCLURE

Mechanical and Production
Engineering Technology
Gastonia, N. C.

WILLIAM RANDALL McCONNELL

Civil Engineering
Technology
Mount Holly, N. C.

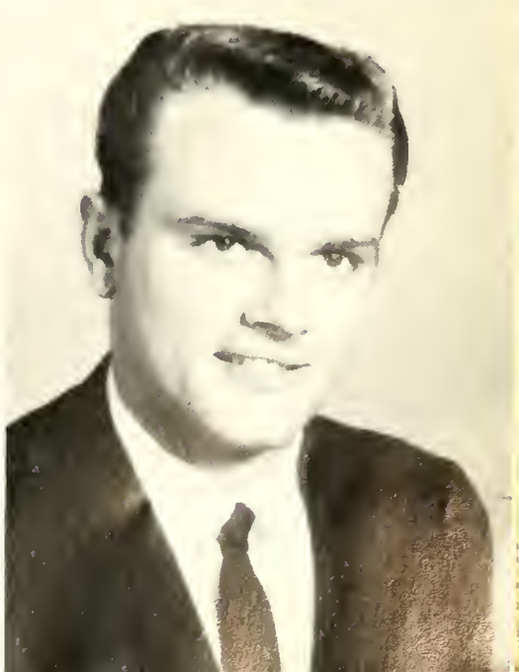

WILLIAM THAD McMICKLE, JR.

Mechanical and Production
Engineering Technology
Dallas, N. C.

JIMMY McARTHUR MANN

Electronics Engineering
Technology
Newport, N. C.

JERRY DALE MARTIN

Electrical Engineering
Technology
Gibsonville, N.C.

GRAD

CHARLES FREDERICK MAUNEY

Civil Engineering
Technology
Dallas, N. C.

BILLY CARTER MILLER

Electronics Engineering
Technology
Belmont, N. C.

JOHN RUSSELL MILLER

Mechanical and Production
Engineering Technology
Winston-Salem, N. C.

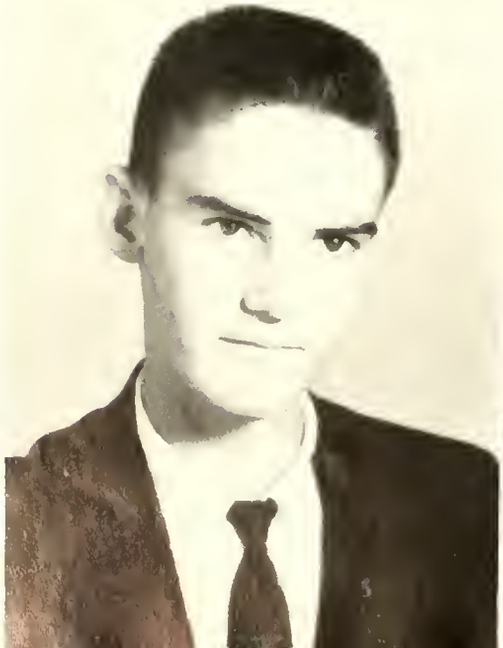

MALCOLM KEY MOBLEY

Mechanical and Production
Engineering Technology
Gastonia, N. C.

JAMES GARNEY MORROW, JR.

Mechanical and Production
Engineering Technology
Lowell, N. C.

HUGH SHARON MOTSINGER

Mechanical and Production
Engineering Technology
Kernersville, N. C.

UATES

WILLIE EUGENE MUNN

Electrical Engineering
Technology
Hartsville, S. C.

RICHARD EVERETT NAVY

Civil Engineering
Technology
Fairmont, N. C.

WILLIAM LEE NOLES, JR.

Mechanical and Production
Engineering Technology
Salisbury, N. C.

NOEL ROCKWELL NORMAN, JR.

Mechanical and Production
Engineering Technology
Asheville, N. C.

DAVID CORBETT O'KEEF, JR.

Mechanical and Production
Engineering Technology
Charlotte, N. C.

ROBERT LEE PENLEY

Electronics Engineering
Technology
Salisbury, N. C.

GRAD

CARLOS BENJAMIN PETTIGREW

Mechanical and Production
Engineering Technology
Burlington, N. C.

ARTHUR NORMAN POULTNEY

Electrical Engineering
Technology
Asheville, N. C.

WILLIAM DAVID PRIDGEN, JR.

Electronics Engineering
Technology
Raleigh, N. C.

VICTOR GREENE PYLES, JR.

Civil Engineering
Technology
Mount Airy, N. C.

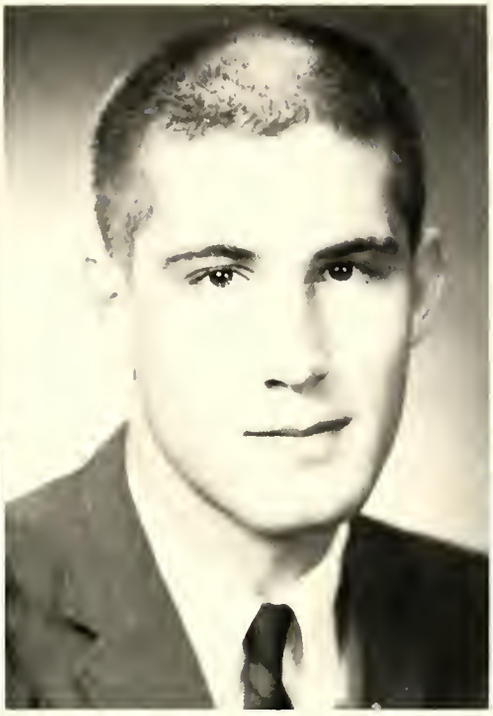

GARLAND WILLIAM QUEEN

Electronics Engineering
Technology
Gastonia, N. C.

ROBERT BRUCE RHYNE

Civil Engineering
Technology
Gastonia, N. C.

UATES

ROBERT COLEMAN RING

Civil Engineering
Technology
Siloam, N. C.

GERALD PAUL ROBINSON

Electronics Engineering
Technology
Troutman, N. C.

JAMES RICHARD SHARPE, JR.

Mechanical and Production
Engineering Technology
Washington, D. C.

JAMES THERRELL SHOAF, JR.

Mechanical and Production
Engineering Technology
High Point, N. C.

RICHARD ALLEN SHROYER

Electronics Engineering
Technology
Charlotte, N. C.

GARY WAYNE SIMMONS

Mechanical and Production
Engineering Technology
Morganton, N. C.

GRAD

DANNY RICKS SINK

Mechanical and Production
Engineering Technology
Winston-Salem, N. C.

JERRY LEWIS SMITH

Electronics Engineering
Technology
Gastonia, N. C.

JERRY WILLARD SMITH

Civil Engineering
Technology
Winston-Salem, N. C.

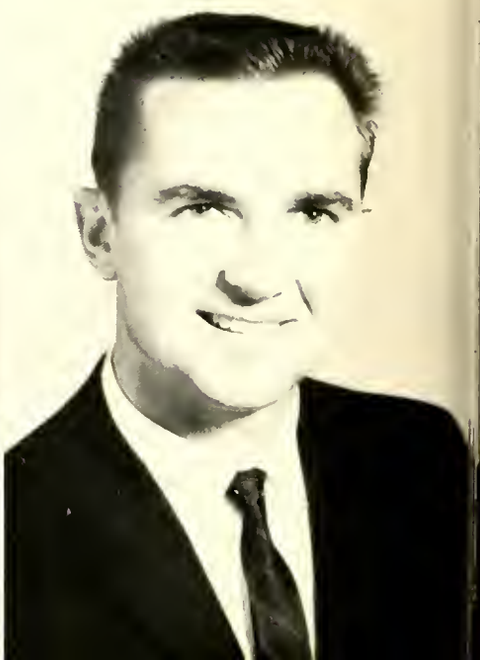

KENNETH DOUGLAS SMITH

Electrical Engineering
Technology
Bristol, Va.

RICHARD DOUGLAS SMITH

Civil Engineering
Technology
Gastonia, N. C.

JAMES WHARTON SNEAD, JR.

Electronics Engineering
Technology
Williamston, N. C.

UATES

FRANKLIN DEE SNOW

Civil Engineering
Technology
Mount Airy, N. C.

WALTER LARRY SOWERS

Mechanical and Production
Engineering Technology
Lewisville, N. C.

ROBERT HAL STANLY

Electronics Engineering
Technology
Calypso, N. C.

DAVID MAURICE STEWART

Mechanical and Production
Engineering Technology
Gastonia, N. C.

JOHN ALTON STEWART

Civil Engineering
Technology
Kings Mountain, N. C.

RONALD VERNON SWICEGOOD

Civil Engineering
Technology
Lexington, N. C.

GRADU

RAYMOND DENNIS TATE

Electronics Engineering
Technology
Mooresboro, N. C.

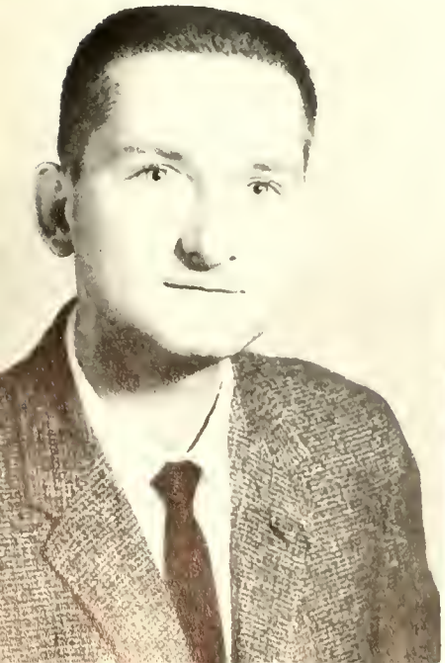

STANLEY BRUCE TATE

Electronics Engineering
Technology
Lenoir, N. C.

CARL DAVID TAYLOR

Mechanical and Production
Engineering Technology
Hendersonville, N. C.

JAMES JOSEPH TAYLOR

Mechanical and Production
Engineering Technology
Hendersonville, N. C.

RANDOLPH GRAHAM TAYLOR

Mechanical and Production
Engineering Technology
Gastonia, N. C.

LEWIS GRAY THOMPSON

Civil Engineering
Technology
Burlington, N. C.

UATES

THOMAS FRANKLIN THORNTON

Civil Engineering
Technology
Burlington, N. C.

JOSEPH HOWARD TUTTLE, JR.

Mechanical and Production
Engineering Technology
Greensboro, N. C.

WALTER WALLACE VAN METER

Civil Engineering
Technology
Wilkesboro, N. C.

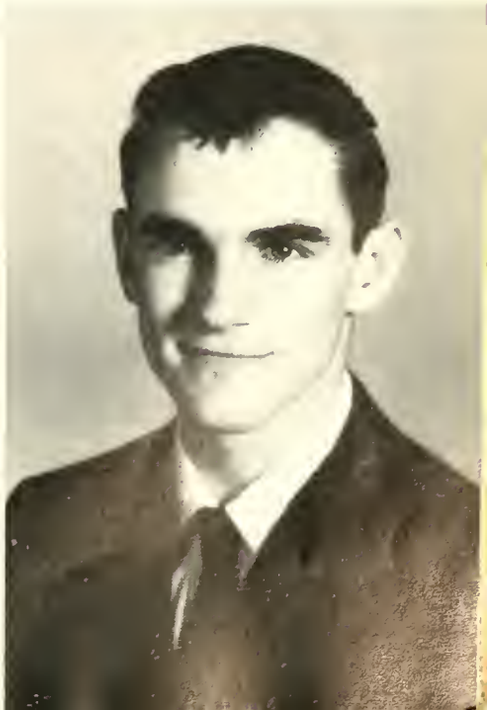

WADE DOUGLAS WAGONER

Mechanical and Production Engineering Technology
Elon College, N. C.

CHARLES CALVIN WATSON

Electrical Engineering Technology
Gastonia, N. C.

CHARLES GORDON WEANT

Electronics Engineering Technology
Lexington, N. C.

GRAD

DALLAS MARQUIN WEIR, JR.

Mechanical and Production Engineering Technology
Winston-Salem, N. C.

JOHN DALLAS WELCH

Civil Engineering Technology
Cherokee, N. C.

ERNEST WALKER WHITE, JR.

Electrical Engineering Technology
Hartsville, S. C.

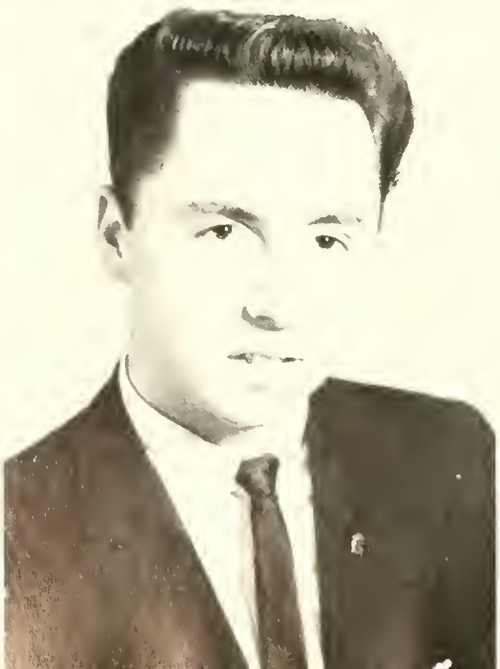

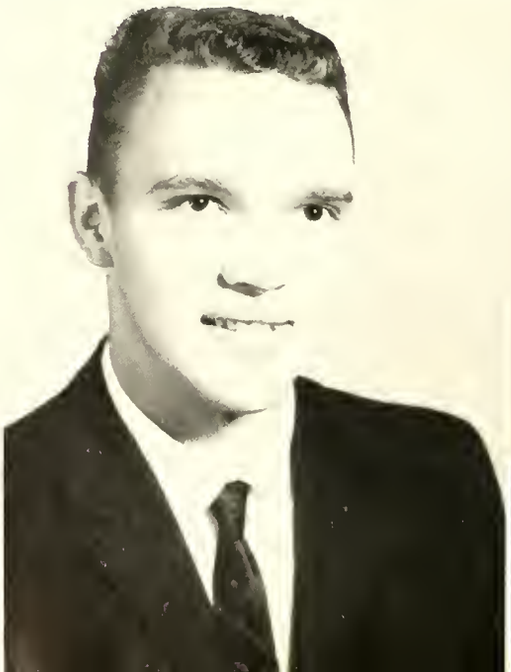

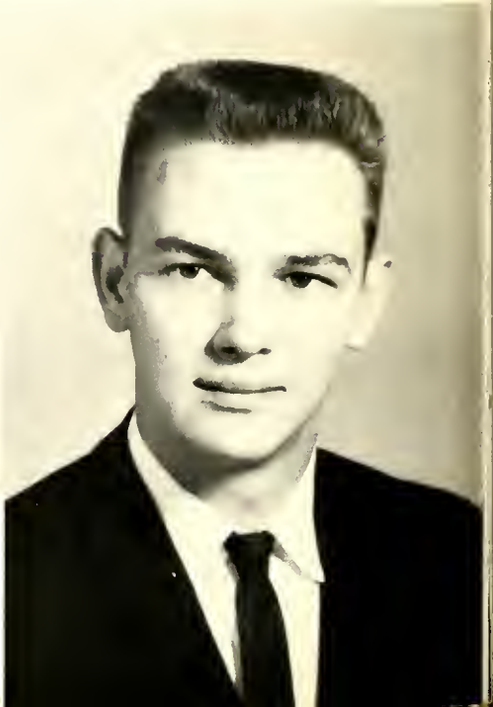

MICHAEL ARMAND WILHELM

Civil Engineering
Technology
Hildebran, N. C.

THOMAS PERRY WINSLOW

Mechanical and Production
Engineering Technology
Troutman, N. C.

WILLIAM KEITH WISEMAN

Civil Engineering
Technology
Statesville, N. C.

UATES

Pictures Not Available

LUTHER BRADFORD BARRINGER

Civil Engineering
Technology
Richfield, N. C.

ARTHUR GEORGE CLOUGH

Mechanical and Production
Engineering Technology
Marion, N. C.

RONALD ALLEN PACE

Electronics Engineering
Technology
Pisgah Forest, N. C.

EDWIN THOMAS SYKES

Electrical Engineering
Technology
Yanceyville, N. C.

ROBERT LEWIS TUTTLE

Electronics Engineering
Technology
Winston-Salem, N. C.

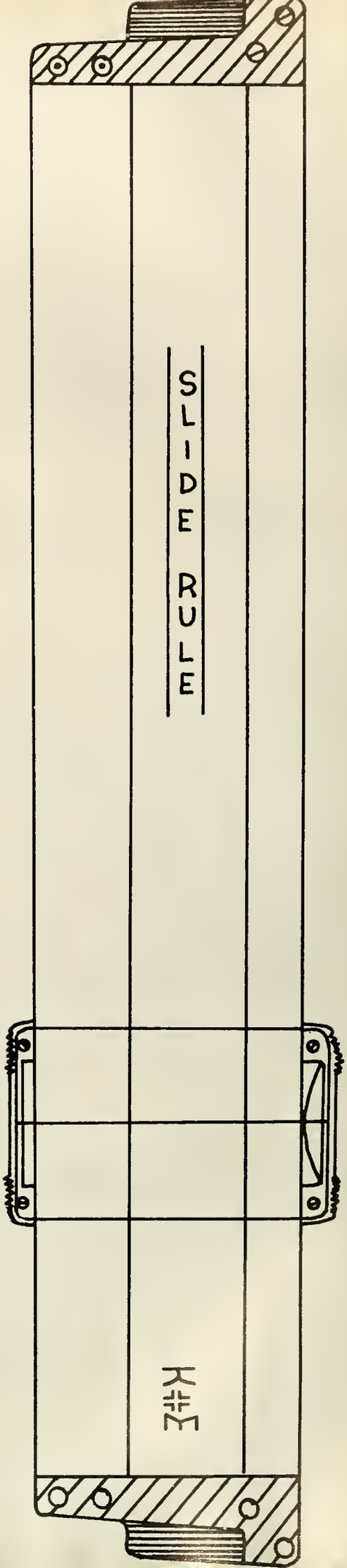

SENIORS

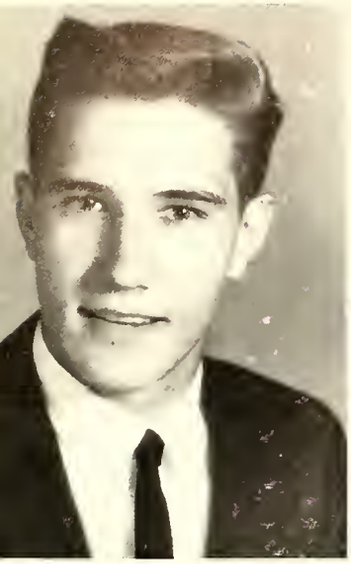

MAX DAVID ABERNATHY
Civil
Vale, N. C.

JAMES WILLIAM BAILEY
Electronics
Williamston, N. C.

ROBERT ANTHONY ARENA
Electronics
Durham, N. C.

RICHARD SCOTT BARNES
Electronics
Raleigh, N. C.

WILLIAM ERNEST ATKINSON
Electronics
Winston-Salem, N.C.

WALTER RICHARD BLAKE
Mechanical
Hendersonville, N. C.

JON ROBERT BABINGTON
Mechanical
Gastonia, N. C.

DANIEL HUGH BOLICK
Electronics
Hickory, N. C.

SENIORS

GEORGE BENJAMIN BROCKINGTON
Electrical
Lancaster, S. C.

DARRELL FRANKLIN BROOKS
Mechanical
Asheboro, N. C.

PHILLIP KELLY BROOKS
Electrical
Asheboro, N. C.

ALFRED CHARLTON BROWN
Civil
Gastonia, N. C.

JAMES NORMAN BROWN
Civil
Belmont, N. C.

DOUGLAS AARON BROWNE
Mechanical
State Road, N. C.

BYNUM OTTO BRYAN
Civil
Winston-Salem, N. C.

ARTHUR BLIAS BUDDINGTON
Electronics
Statesville, N. C.

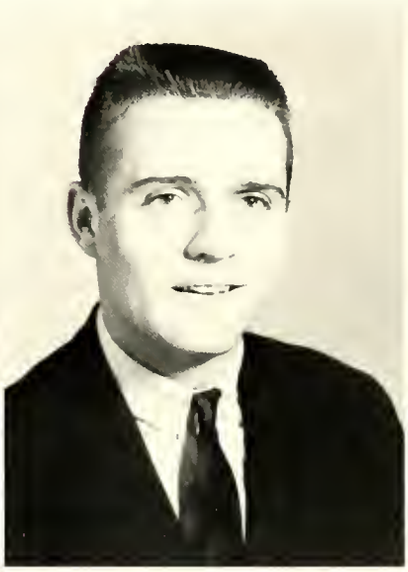

GRADY ELWOOD BURCHETT
Mechanical & Production
Greensboro, N. C.

ROBERT DOWNS BYRD, III
Electrical
Whitmire, S. C.

CURTIS RANDOLPH CALHOUN
Electrical
Gastonia, N. C.

SENIORS

JAMES BUTLER CALL, JR.
Civil
Wilkesboro, N. C.

DONALD WILLARD CARSWELL
Electronics
Dallas, N. C.

RANDY LEE CATES
Mechanical & Production
Burlington, N. C.

LARRY HAYES CAUSBY
Civil
Granite Falls, N. C.

JERRY WILLIS COBLE
Mechanical & Production
Burlington, N. C.

MARSHALL LEE COBLE
Mechanical & Production
Oakboro, N. C.

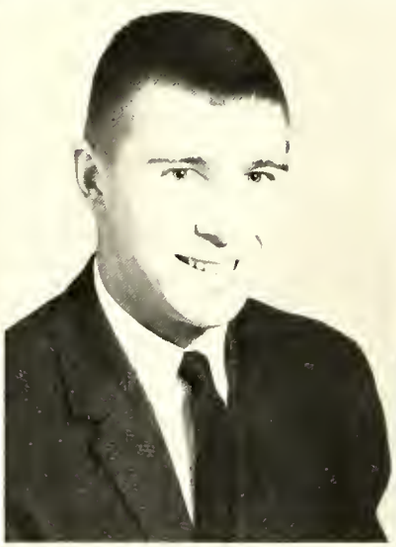

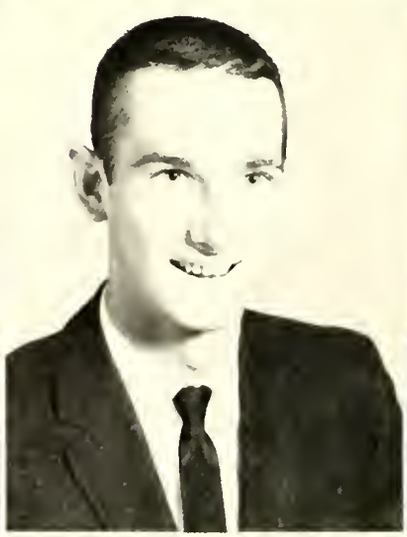

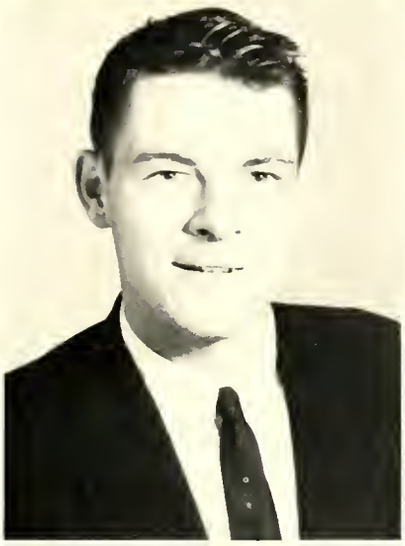

MICHAEL ALLEN COOKE
Civil
Greensboro, N. C.

JESSE VERNON CORBETT, JR.
Civil
Clayton, N. C.

MURRAY ALLEN DALRYMPLE
Electrical
Gastonia, N. C.

KEITH SIDNEY DELLINGER
Mechanical & Production
Gastonia, N. C.

GEORGE EDWARD DIXON
Civil
Dallas, N. C.

RONALD MARVIN DRUM
Electronics
Maiden, N. C.

JOHN DORSETT EARLE
Civil
Manteo, N. C.

PHILLIP M. ECKARD
Electronics
Charlotte, N. C.

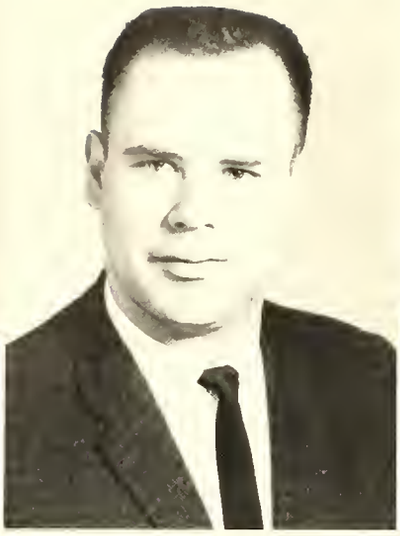

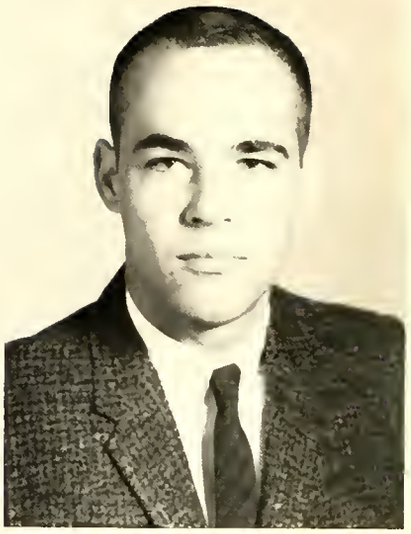

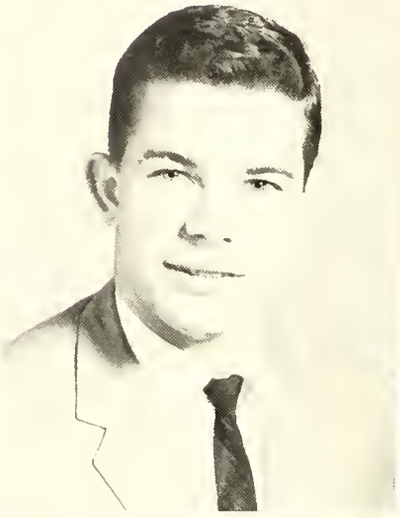

CHARLES ALDEN FEATHERSTONE
Electrical
Roxboro, N. C.

ROBERT CHARLES FINCHER, III
Mechanical & Production
High Point, N. C.

JAMES JR. GRAYBEAL
Civil
Morganton, N. C.

THELBERT DATIS GUPTON, JR.
Civil
Henderson, N. C.

GEORGE WOODROW GURLEY
Civil
Roanoke Rapids, N. C.

CHARLES ELLIS HALL
Electrical
Hartsville, S. C.

LONNIE MURRAY FAIN
Mechanical & Production
Winston-Salem, N. C.

MICHAEL FRANZ FALLS
Electronics
Gastonia, N. C.

SIDNEY UNDERWOOD FARRAR, JR.
Civil
Gastonia, N. C.

SENIORS

CARY ROGER HAM
Electronics
Goldsboro, N. C.

WORTH ALEXANDER HAMILTON, JR.
Mechanical & Production
Gastonia, N. C.

JAMES EDWARD HAMPTON, JR.
Civil
Gastonia, N. C.

RAYMOND WAYNE HARRIS
Electronics
Elkin, N. C.

ROBERT LOWREY HARWELL
Mechanical & Production
Gastonia, N. C.

HENRY RICHARD HATCHELL
Electrical
Winston-Salem, N. C.

ROGER DALE HAWKINS
Civil
Gastonia, N. C.

CHARLES GURNEY HAYWORTH
Electronics
High Point, N. C.

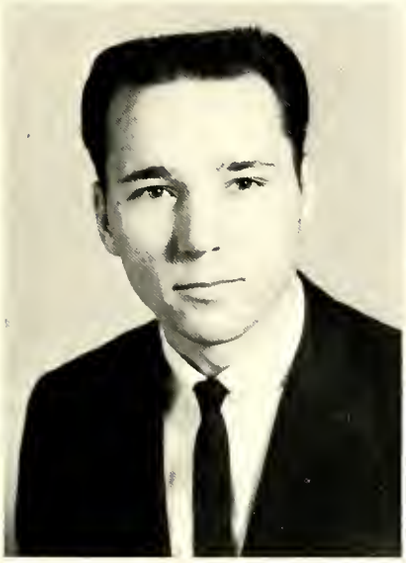
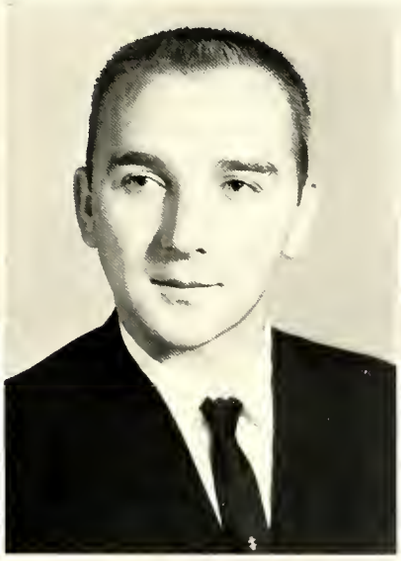

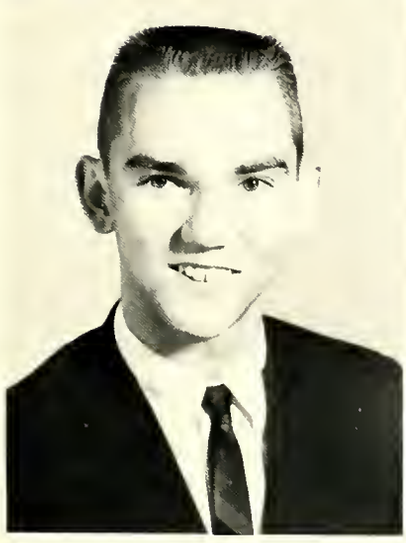
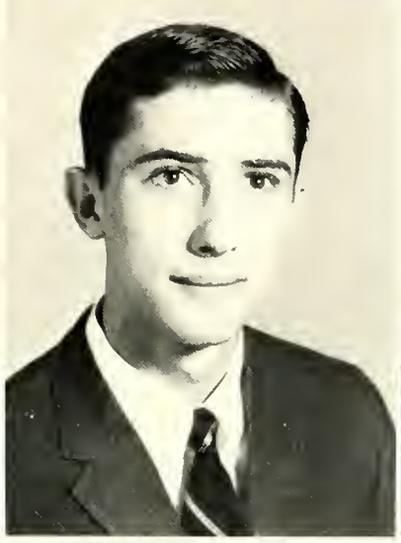

RICHARD THOMAS HEATH, JR.
Electronics
Kernersville, N. C.

DAVID ELWIN HENDERSON, JR.
Electronics
Winston-Salem, N. C.

DONALD MARON HOWARD
Mechanical & Production
Cameron, N. C.

SENIORS

RAY ALDEN HOWELL
Electronics
West Jefferson, N. C.

QUENTIN GRANT HUTCHINS, JR.
Electronics
Gastonia, N. C.

LAMAR GYON JACKSON
Electronics
Belmont, N. C.

THOMAS ALLEN JACOBS
Electronics
Winston-Salem, N. C.

EARL BARRETT KENDRICK
Electronics
Gastonia, N. C.

JAMES RALPH KIRKPATRICK
Civil
Burlington, N. C.

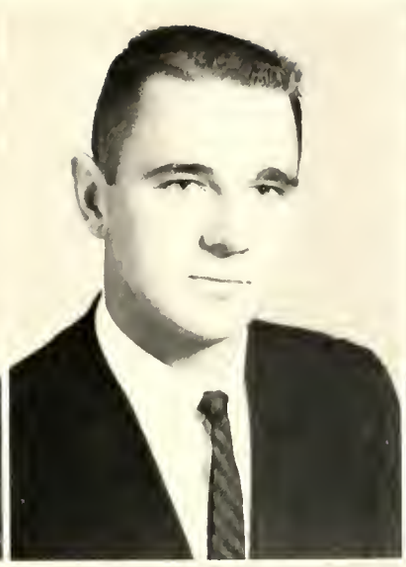

HENRY BARNES MARSHALL
Electronics
Rock Hill, S. C.

LINWOOD BRANN MONTGOMERY
Mechanical & Production
Semora, N. C.

MICHAEL COOPER O'CONNOR
Electrical
High Point, N. C.

ROBERT ANCIL PARDUE
Electronics
Winston-Salem, N. C.

JIMMY CARTER PARHAM
Civil
Canton, N. C.

KENNETH WILSON PARKER
Electronics
Clover, S. C.

JOHN HENRY PHILBECK
Mechanical & Production
Dallas, N. C.

JOSEPH SAMUEL PIERCE
Civil
North Wilkesboro, N. C.

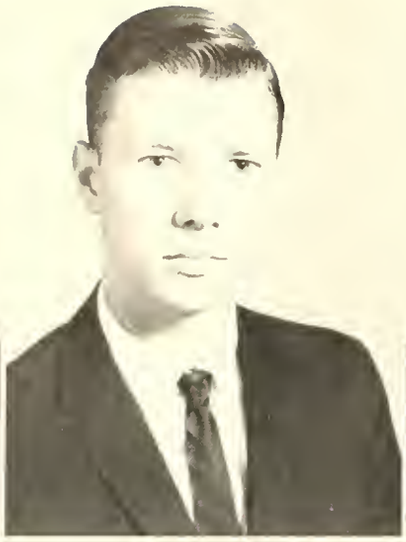

DWIGHT LARKIN REYNOLDS
Electronics
McGrady, N. C.

RAYMOND LEROY RIERSON
Civil
McLeansville, N. C.

ROBERT KIDD RIVENBARK
Mechanical & Production
Wallace, N. C.

CHARLES STUART ROCKETT
Electronics
Hickory, N. C.

GARLAND EDWARD ROSS
Electronics
Morganton, N. C.

TONY LINCOLN RUPARD
Civil
Greensboro, N. C.

RONALD DALE PLYLER
Mechanical & Production
Monroe, N. C.

JOHN ERWIN POLSON, III
Electrical
Hartsville, S. C.

RODNEY LYNN PRESSLEY
Mechanical & Production
Hendersonville, N. C.

SENIORS

DONALD KEITH RUSSELL
Electronics
Albemarle, N. C.

DANNY LEE SMITH
Electronics
Gastonia, N. C.

PHILLIP EUGENE SPRINKLE
Electronics
Winston-Salem, N. C.

ISAAC RAY STEELMAN
Mechanical & Production
Burlington, N. C.

RONALD CLARK STOREY
Electronics
Salisbury, N. C.

THOMAS EUGENE STRANGE
Electronics
Salisbury, N. C.

TRACY WALTER TALLEY
Mechanical & Production
Concord, N. C.

JOSEPH OSCAR TAYLOR
Electronics
Rock Hill, S. C.

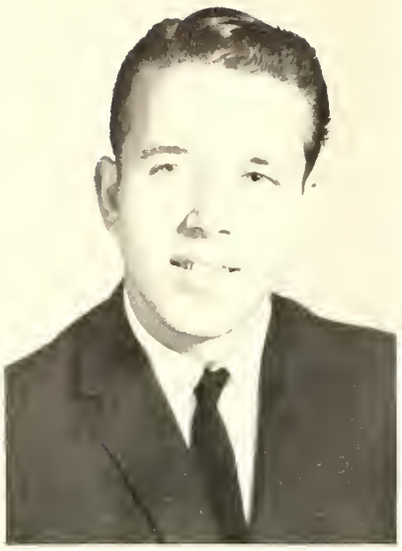

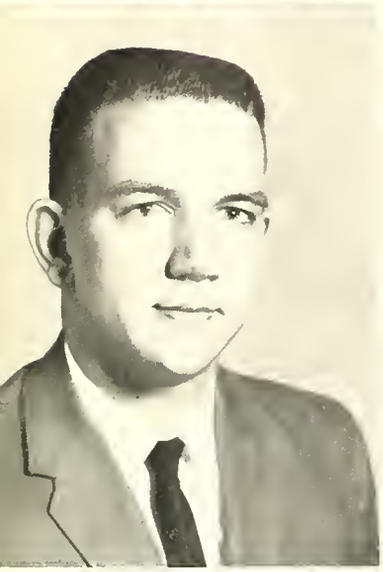

DAVID EDWARD THOMAS
Electronics
Weaverville, N. C.

THOMAS WILLARD TURNER, JR.
Mechanical & Production
Gastonia, N. C.

ROBERT CLAY TYNDALL
Electronics
Kinston, N. C.

GARRY BRENT WAGONER
Electronics
Hamptonville, N. C.

WILLIE BRUCE WALTON
Electronics
Shelby, N. C.

DAVID EATON WILCOX
Mechanical & Production
Silver Spring, Md.

JOEL EVERETT WOOD
Civil
Filbert, S. C.

WALLACE LAVERN WRIGHT
Mechanical & Production
Winston-Salem, N. C.

NOT PICTURED

WAYNE ELWIN FAULK, JR.
Electronics
Mount Olive, N. C.

FRANK MATTHEW HOUGH, III
Electronics
Dallas, N. C.

WALTER STEVE OVERCASH, SR.
Mechanical & Production
Salisbury, N. C.

FREDERICK EMORY RAY
Electronics
Weaverville, N. C.

CHARLES MAX RHYNE
Civil
Belmont, N. C.

WILLIAM BENJAMIN TAYLOR
Electronics
Raleigh, N. C.

VESTAL DAN WALKER
Electronics
Gastonia, N. C.

JAMES DURWARD WARREN
Civil
North Wilkesboro, N. C.

DAVID TRUMAN WELLS
Electronics
Gastonia, N. C.

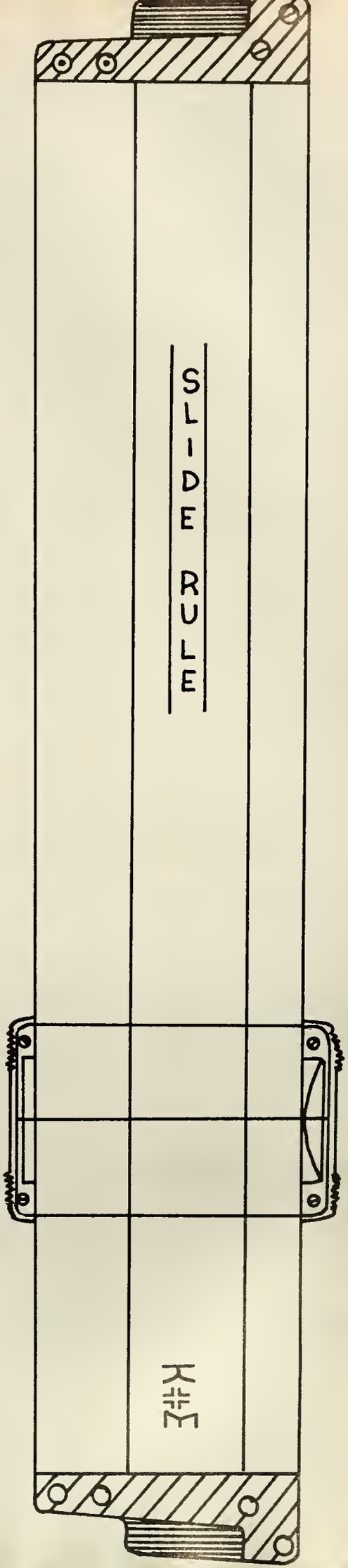

FRESHMEN

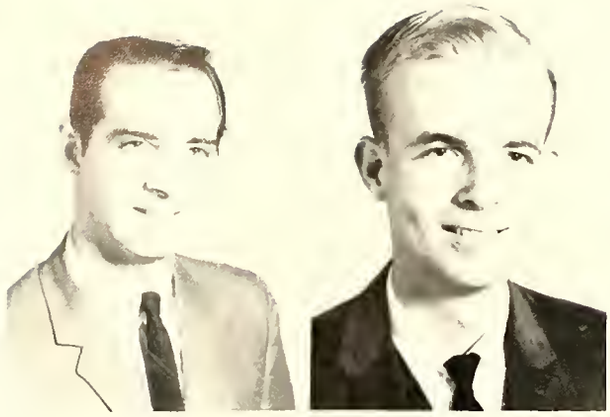

Randolph Harris Allen
Rockingham, N. C.

Ray Neil Anderson, Jr.
Forest City, N. C.

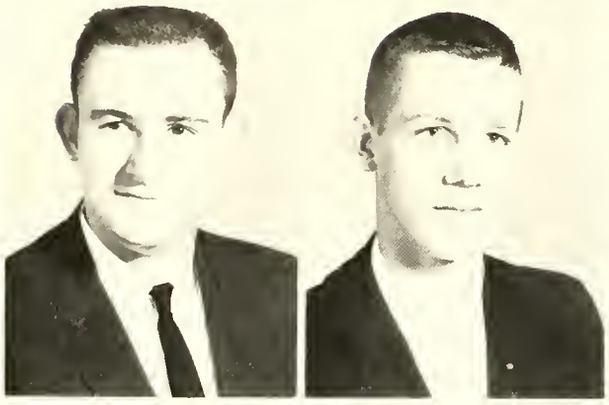

Robbie Lee Andrews
New Bern, N. C.

William Gleen Atchley
Gastonia, N. C.

FRESH

Donald Reed Atkins
Winston-Salem, N. C.

Daniel Thomas Ayscue
Henderson, N. C.

Donald Lee Barbee
Gastonia, N. C.

Roger Ray Bare
Winston-Salem, N. C.

Barry Gregg Barker
Gastonia, N. C.

Eli Augustus Basinger, Jr.
Salisbury, N. C.

William Barnette Batchelor
Sanford, N. C.

Gary Austin Bennett
Morganton, N. C.

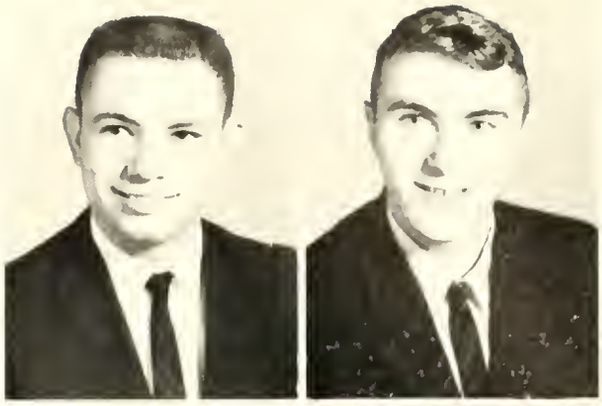

Sonny Larry Bentley
Gastonia, N. C.

David Reid Bobbitt
Littleton, N. C.

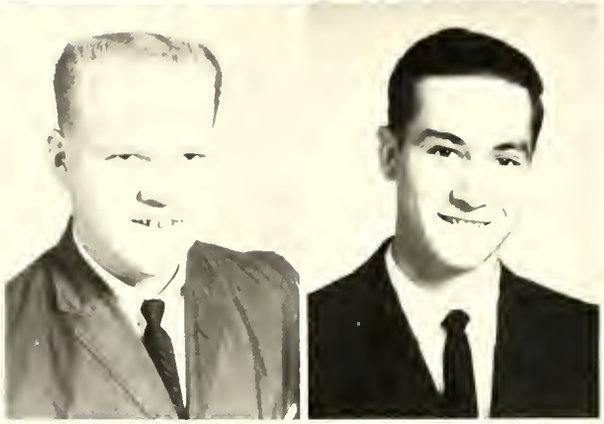

MEN

Keith Adrian Bowers
Thomasville, N. C.

Robert Franklin Bradshaw
Mooresville, N. C.

Lennis Roger Brower
High Point, N. C.

Benjamin Cole Brown
Carolina Beach, N. C.

Erwin Nelson Bryson
Sylva, N. C.

Ronnie Michail Bullard
Lumberton, N. C.

Harry Robert Bumgarner
Sylva, N. C.

Bobby Joe Burkett
Hildebran, N. C.

Dean Carroll Butner
Winston-Salem, N. C.

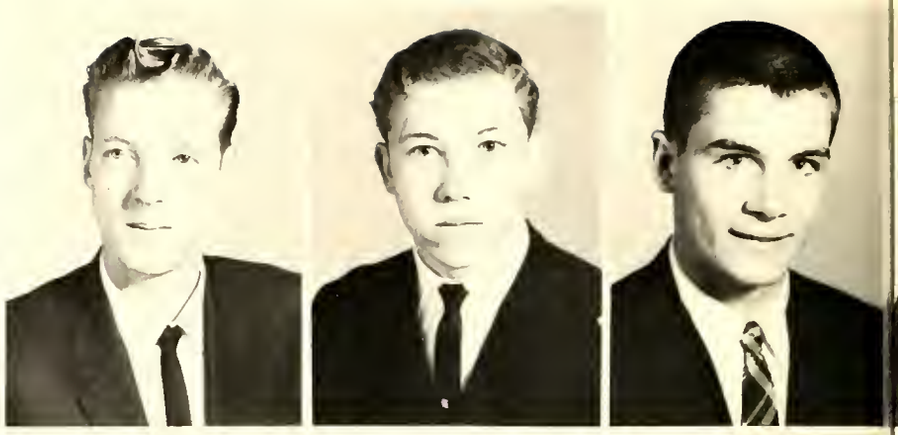

James Walter Cagle, Jr.
Gastonia, N. C.

William Steven Carpenter
Kannapolis, N. C.

James Southerland Carrington
North Wilkesboro, N. C.

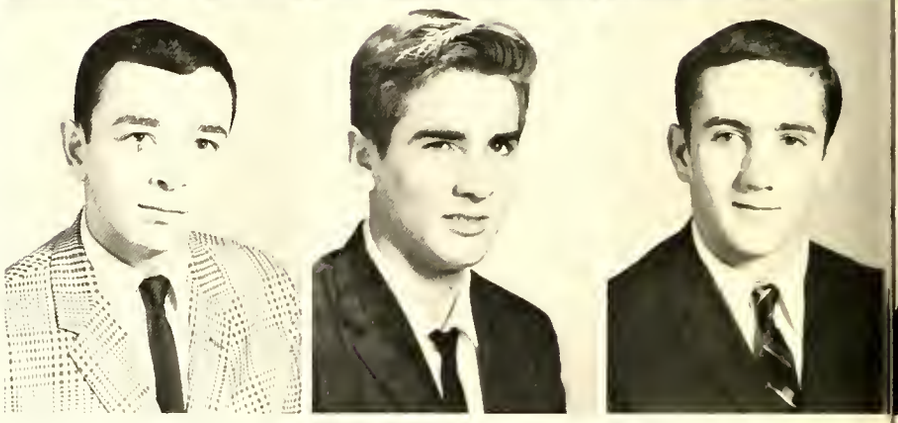

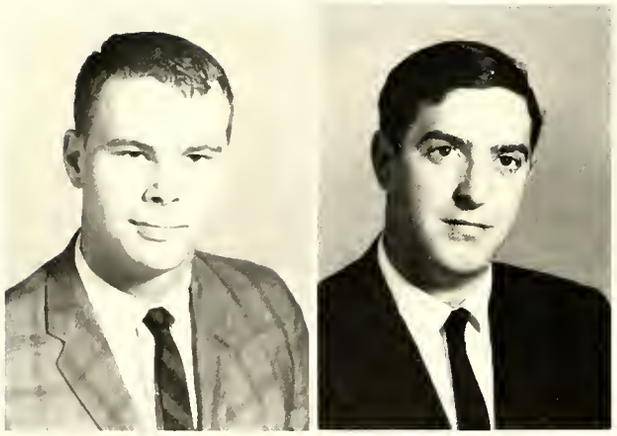

Joe Hollingsworth Carter, III
Statesville, N. C.

Cary Hermon Caudell, Jr.
Wallace, N. C.

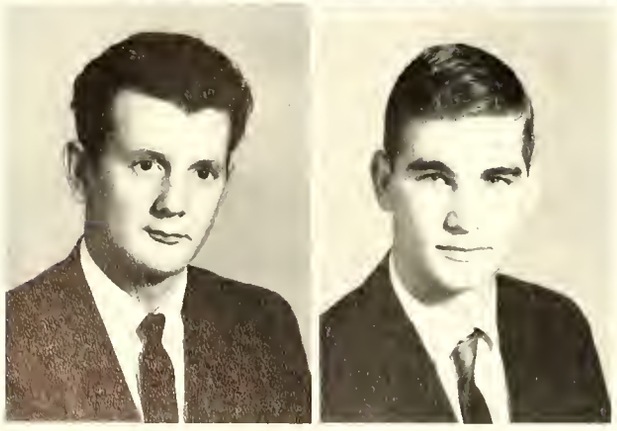

Linward Champion, Jr.
Whitmire, S. C.

Roger Barry Clark
Charlotte, N. C.

Student performs milling

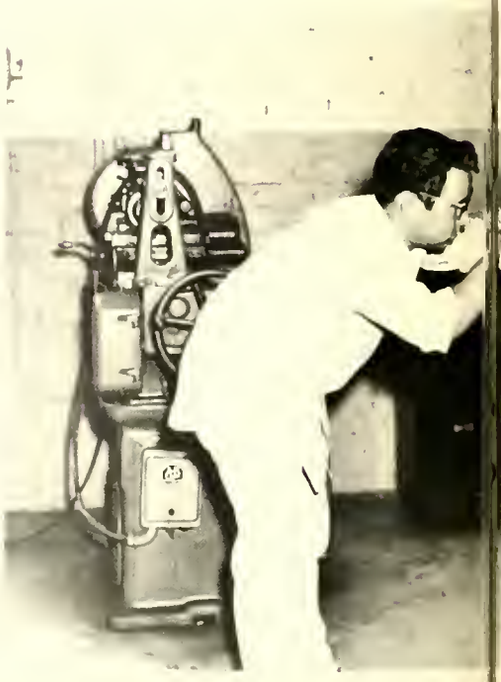

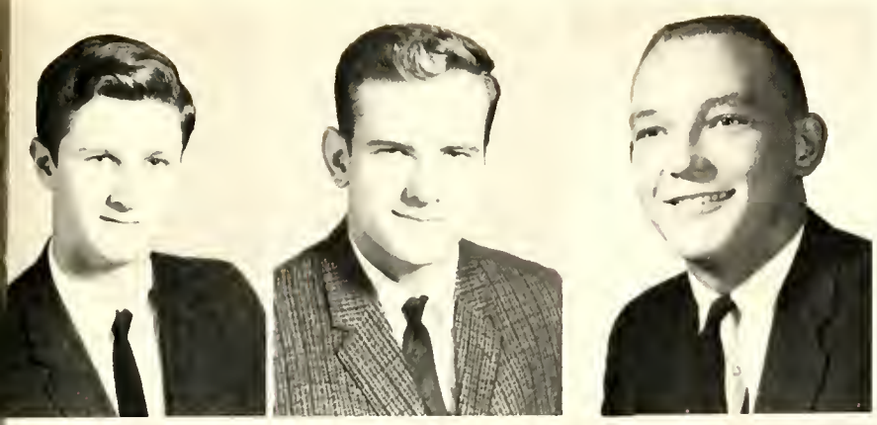

Ronald Lester Clark
Bessemer City, N. C.

William Woodrow Clemmons
Albemarle, N. C.

James Preston Cook
Winston-Salem, N. C.

Jimmy Wilson Cooper
Thomasville, N. C.

Robert Neil Cooper
Carthage, N. C.

Lloyd Richard Cox
Jamestown, N. C.

operation on his shop project.

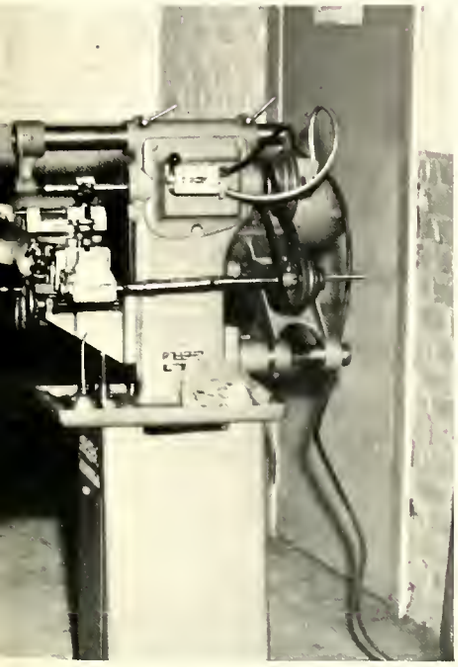

Robert Teague Craig
Lincolnton, N. C.

Joel Guy Crawley
Gastonia, N. C.

Sam Greenlee Davenport
Spruce Pine, N. C.

Emment Stevenson Davis
Graham, N. C.

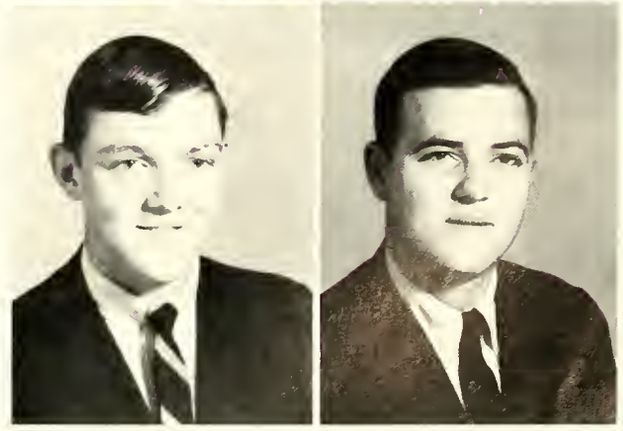

Gilbert Dean Dillard
Jefferson, N. C.

Robert Lee Dozier
South Mills, N. C.

John Circers Easter, Jr.
Trinity, N. C.

Tony Allen Ebert
Winston-Salem, N. C.

Students pause for a coke break in the

John Robert Edwards
Grimesland, N. C.

Jack Thomas Elmore, Jr.
Crouse, N. C.

Larry Ward Emory
Greensboro, N. C.

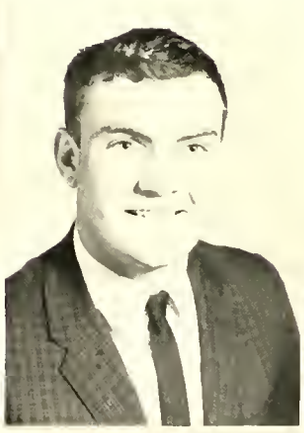

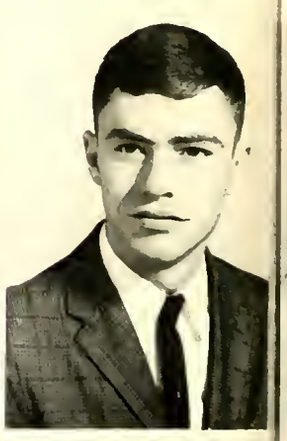

John Alvin Eudy, Jr.
Gastonia, N. C.

Rhoades Herndon Frazier
Oxford, N. C.

Robert Allen Gantt
Belmont, N. C.

afeteria between class.

Victor Neely Gilbert
Statesville, N. C.

Gary Sears Glenn
Garner, N. C.

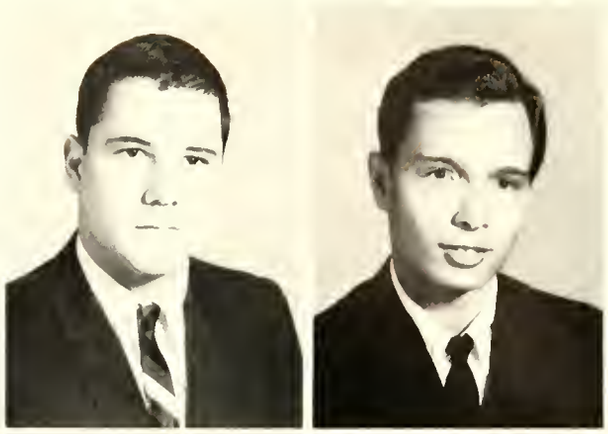

Howard Glenn Godfrey
Filbert, N. C.

James Daniel Goodson
Lincolnton, N. C.

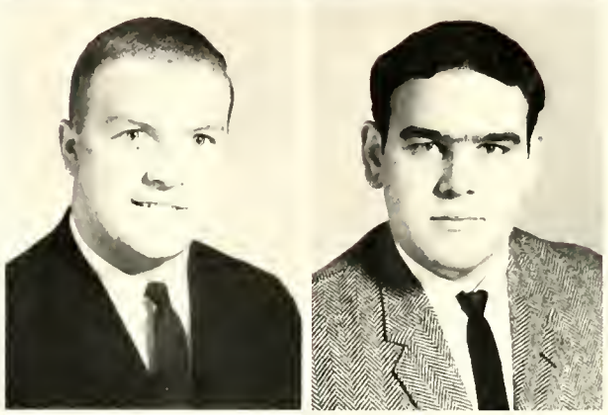

Marion James Goodson
Hartsville, S. C.

Terry Franklin Gordon
Winston-Salem, N. C.

Johnnie Leon Graham
Hartsville, S. C.

James Curtis Grayson
Shelby, N. C.

Charles Lynn Green
Gaffney, N. C.

James Riley Greeson
Greensboro, N. C.

James Daniel Grindle
Gastonia, N. C.

Ronnie James Hatchel
Burlington, N. C.

James Elvin Hayes
Seagrove, N. C.

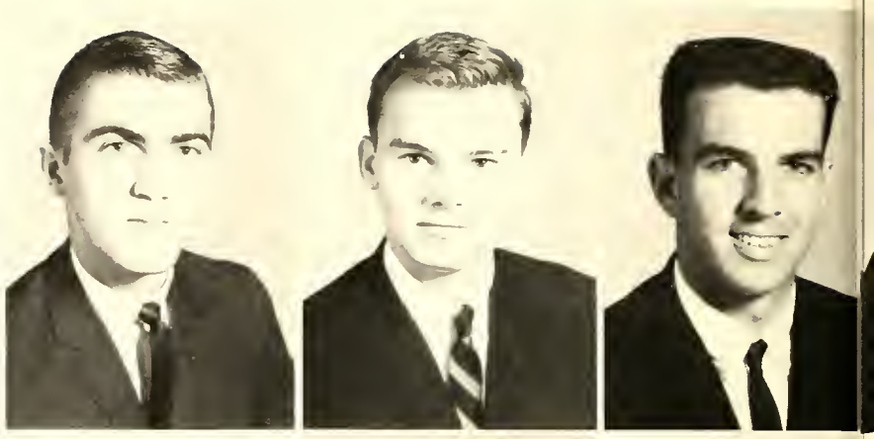

Wayne Lester Hearne, Jr.
Concord, N. C.

Johnny Selvan Hendrix, Jr.
Gastonia, N. C.

Larry Guy Hobbs
Troutman, N. C.

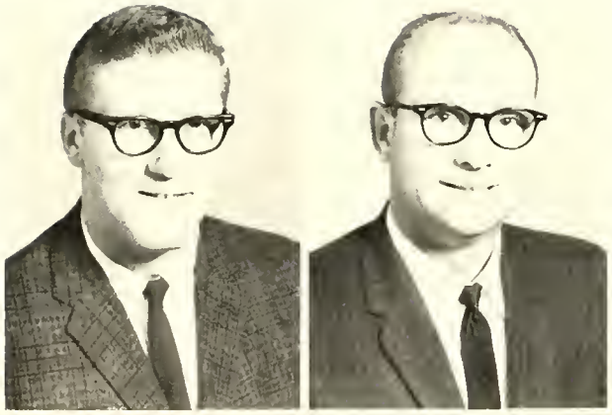

Donald Wayne Holston
Winston-Salem, N. C.

Marvin Edmund Hood
Grifton, N. C.

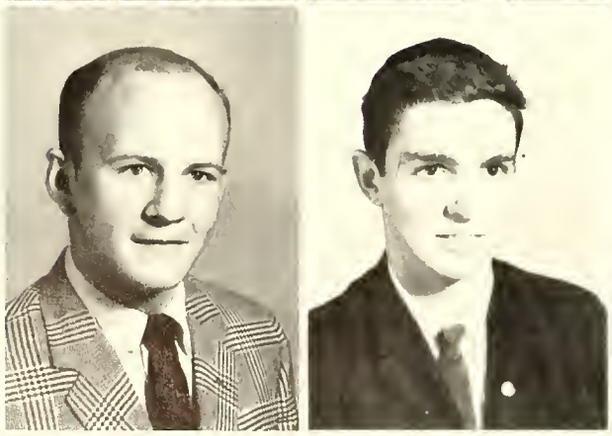

John Hinton Hopkins
Charlotte, N. C.

Walter Albert Hord, Jr.
Gastonia, N. C.

Freshmen pledging for the fraten
during pledge period.

Robert Donald Hurlburt
Kings Mountain, N. C.

David Thomas Isley
Mebane, N. C.

Robert Edward Jacobs
Gastonia, N. C.

George Dover Jolly
Gaffney, S. C.

Charles Franklin Jones
Dallas, N. C.

John Malcolm Jones
Gastonia, N. C.

provide much excitment around the school

Daniel Gene Jordan
Orangeburg, S. C.

James Marvin Joy
Stanley, N. C.

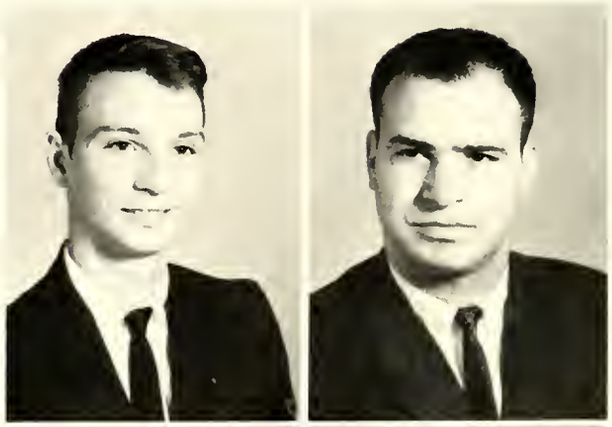

Wayne Lester Kennedy
Thomasville, N. C.

Ronald Herman Kerner
Albemarle, N. C.

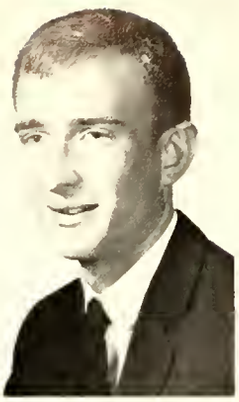

Ruben Harrison Knoph, Jr.
Winston-Salem, N. C.

Basil John Komas
Charlotte, N. C.

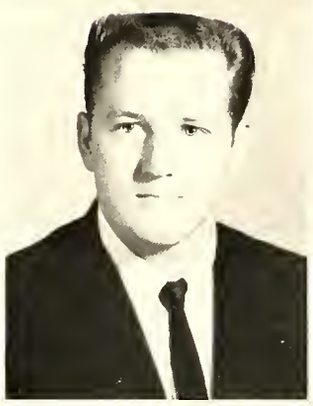

Joe Hand Leonhardt, Jr.
Gastonia, N. C.

Thomas Eugene Lewis
Stanley, N. C.

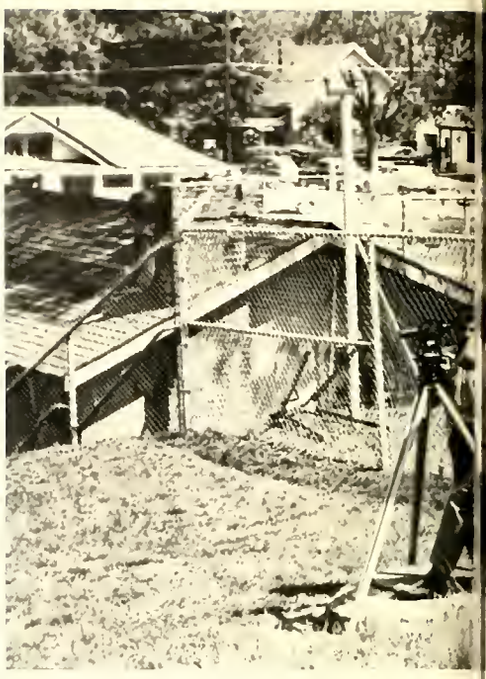

Civil students become familiar with the
in their plane surveying lab.

Robert Theodore Lomax
Statesville, N. C.

Harold Rodderick Lovin
Rockingham, N. C.

Philip Lee Lunn
Hartsville, S. C.

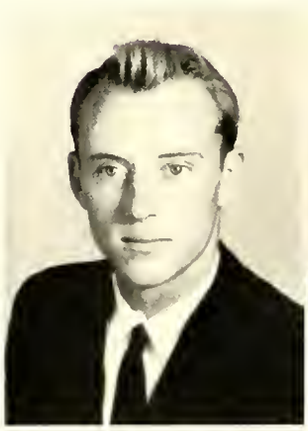

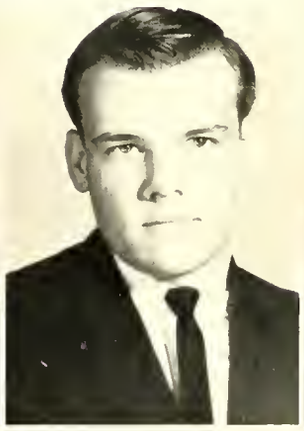

John Reid McCurry
Lincolnton, N. C.

Charles George McIntyre
Liland, N. C.

Ronnie Allen McMahan
Cramerton, N. C.

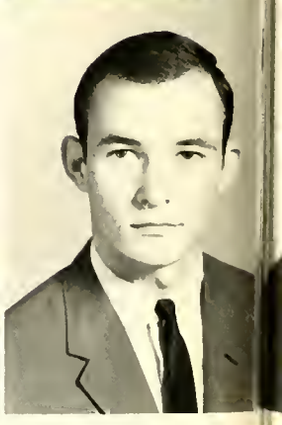

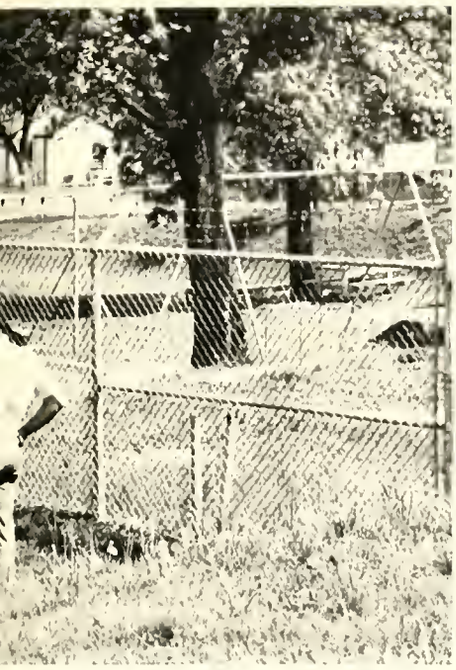

rinciples and instruments of surveying

Charles Arnold McSwain
Shelby, N. C.

Ronald George Mackay
Greensboro, N. C.

Norwood Martin Mayo
Vanceboro, N. C.

Mack Wendell Mobley
Valdese, N. C.

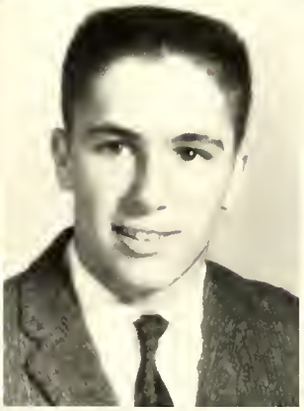

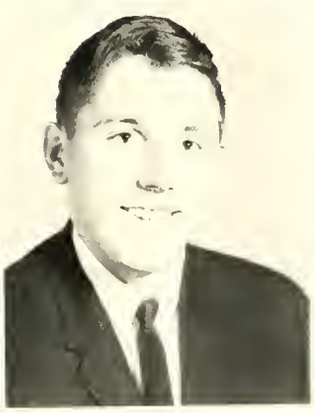

William Markwood Moyer
Churchville, Va.

Thomas Erskine Nichols, Jr.
Chester, S. C.

Tommy David Nolen
Franklin, N. C.

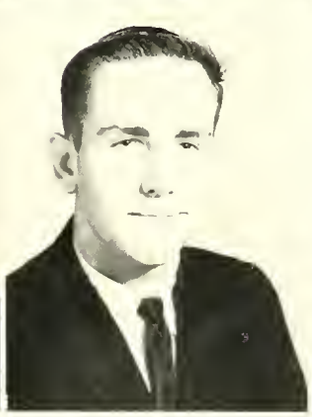

Carl Baxter Panel
Belmont, N. C.

Harold Allan Pasour
Dallas, N. C.

James Enoch Paxton
Belmont, N. C.

David Lamar Payseur
Gastonia, N. C.

Thomas Lee Peeler
Salisbury, N. C.

Ronnie Lee Pickler
Salisbury, N. C.

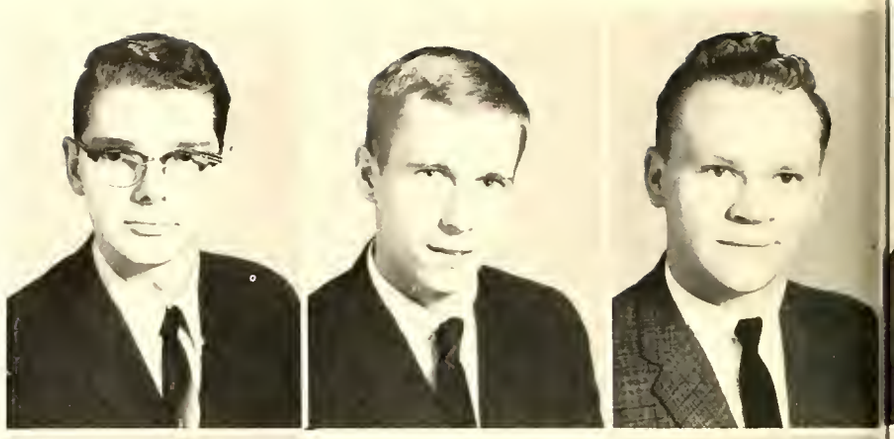

James Calvin Pinnix, Jr.
Jamestown, N. C.

Kenneth Roby Pittman
State Road, N. C.

George Michail Pope
Lincolnton, N. C.

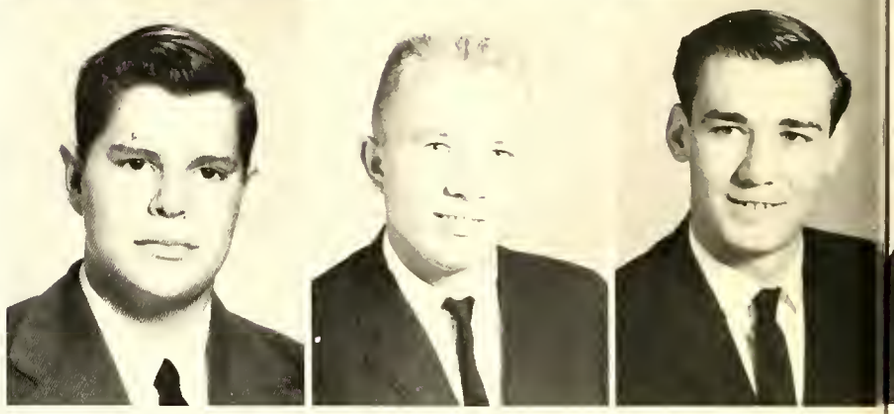

FRESH

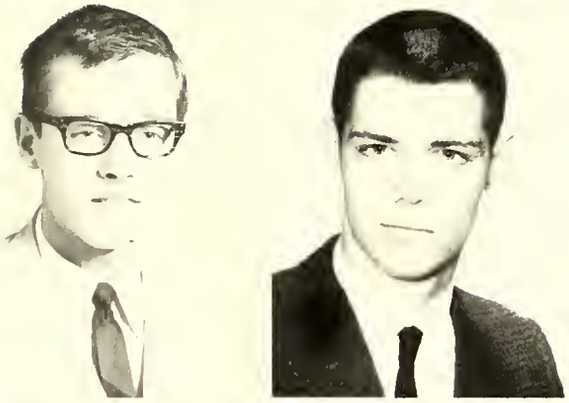

William Raphail Price, Jr.
Hartsville, N. C.

Danny Bryson Pruitt
Gastonia, N. C.

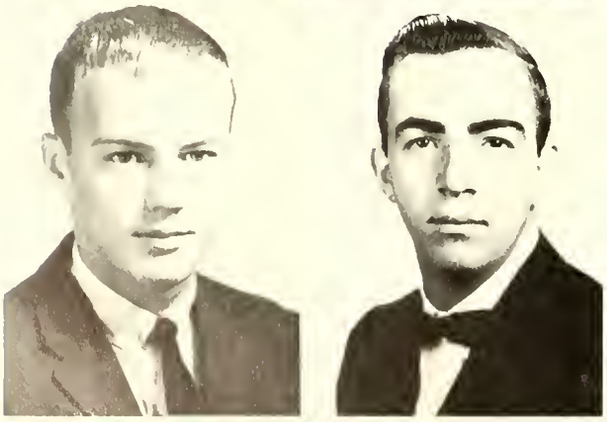

Richard Allen Puett
Morganton, N. C.

Donnie Eugene Ramsey
Dallas, N. C.

Freshmen receive last minute instructions concerning the annual Freshman-Senior Dance.

Robert Noble Reaves
Raleigh, N. C.

Gary Lane Reynolds
Shelby, N. C.

William Lance Reynolds
North Wilkesboro, N. C.

James Andrew Richards
Valdese, N. C.

Robert Matthew Riley
Jacksonville, Fla.

Larry Moore Roberson
Mocksville, N. C.

MEN

Eric Wayne Robertson
Kannapolis, N. C.

Fred Lee Rowe
Conover, N. C.

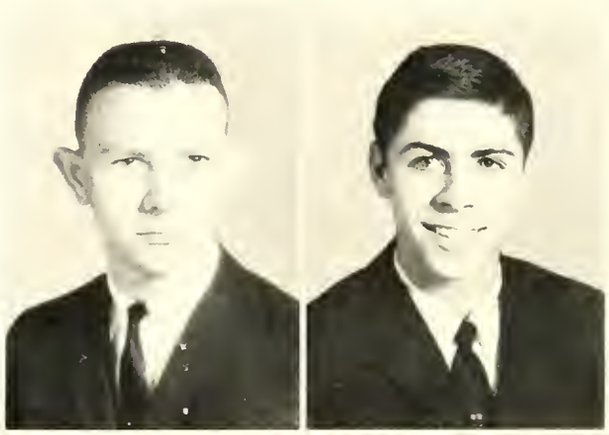

Donald Lilton Rupard
Yadkinville, N. C.

Thomas Allen Schley
Wilmington, N. C.

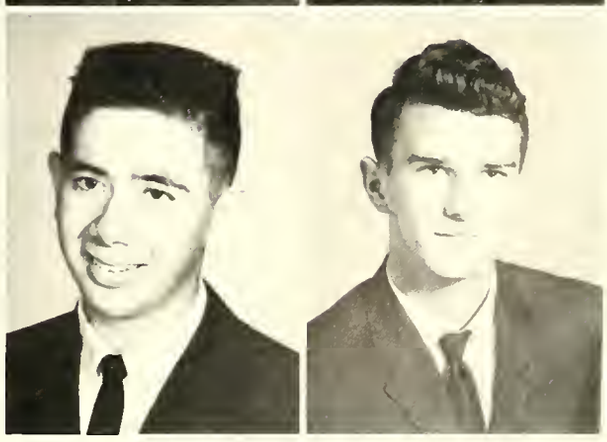

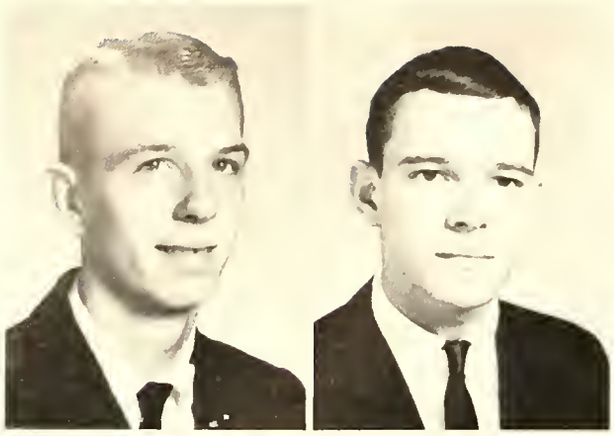

Jeral Lee Sebastian
North Wilkesboro, N. C.

Terrill Martin Shoffner
Charlotte, N. C.

Vernon Edwin Sigmon
Mount Holly, N. C.

William Peter Silcox
Greensboro, N. C.

G.T.I. freshmen play the role as card sharks at a party sponsored by the Gaston Memorial Student Nurses.

FRESH

Shannon Sidney Simmons
Morganton, N. C.

George Alexander Sloan
Wilmington, N. C.

Ralph Lester Smith
Belmont, N. C.

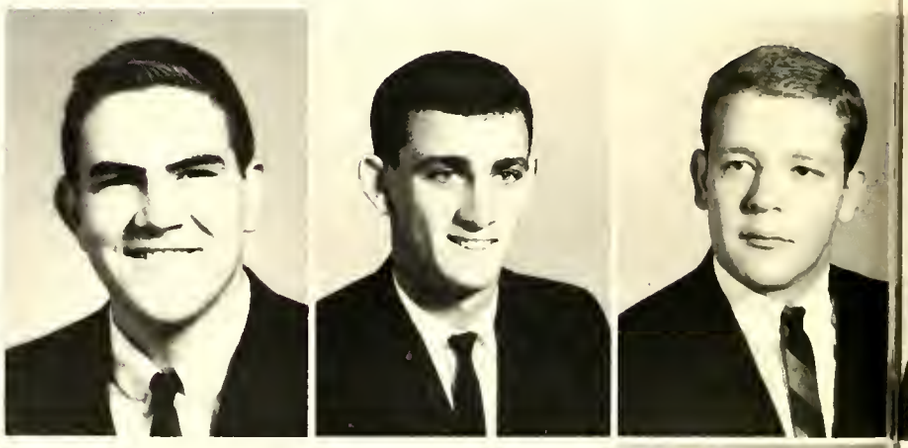

Charles Thomas Stewart
Gastonia, N. C.

David Joseph Sullivan
Thomasville, N. C.

Tommy Cleveland Sustek
Kinston, N. C.

Hugh Leo Sykes
Mooresville, N. C.

Larry Frank Teal
Kannapolis, N. C.

William Cephas Truesdale
Marion, N. C.

Willie Burnett Tuttle
Winston-Salem, N. C.

MEN

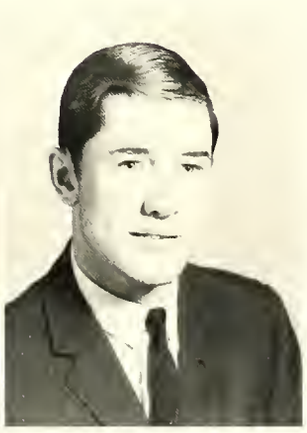

Garry Lane Waldrop
Gastonia, N. C.

Daniel Thomas Wallace
Shelby, N. C.

Tommy Lee Wallace
Charlotte, N. C.

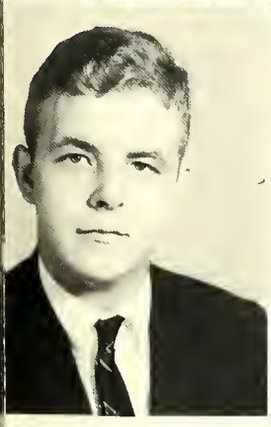

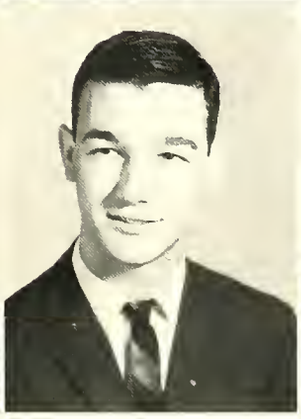

Richard Caswell Wallace
Morganton, N. C.

Frances Eugene Warren
Lowell, N. C.

Lucius Hamilton Warren, Jr.
Belmont, N. C.

Philip Allen Watson
Columbia, S. C.

Roger Ted Watson
Burlington, N. C.

James Douglas Whaley
Durham, N. C.

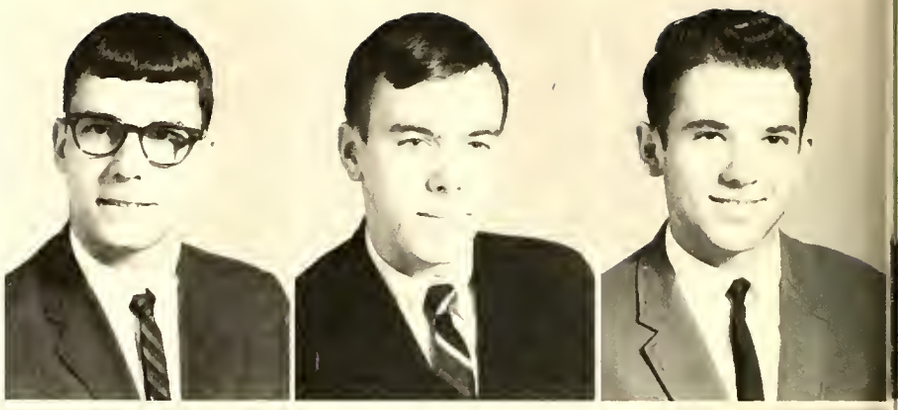

Melvin Franklin Whicker
Winston-Salem, N. C.

William Jerome Widenhouse, III
Concord, N. C.

Marian Larry Wiggins
Louisburg, N. C.

Roger Dale Williams
Lincolnton, N. C.

Ronald Howard Williams
Georgetown, S. C.

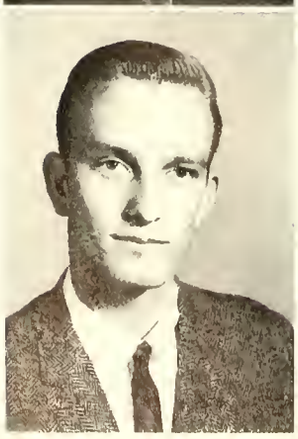

William Edward Wilson
Pineville, N. C.

Gary Lynn Worrell
Winston-Salem, N. C.

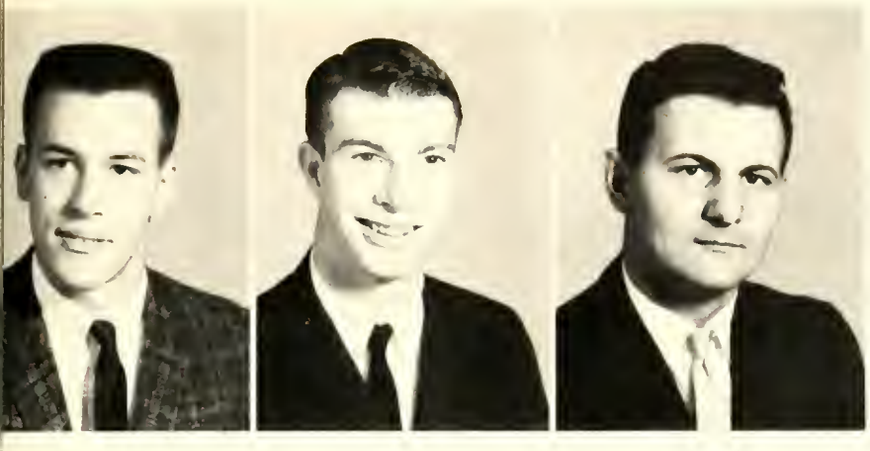

Alan Jackson Wray
Waxhaw, N. C.

Dennis Wayne Wright
Cherryville, N. C.

Charles Odell Yates
Gastonia, N. C.

CLASS OFFICERS

LEFT TO RIGHT: Vice-President -- Robert Jacobs; President -- Don Holston; Secretary-Treasurer -- Joe Leonhardt.

FRESHMEN STUDENTS NOT PICTURED

Andrew Blount Allen, Plymouth, N. C.

Rickey Lee Ammons, Salisbury, N. C.

Charles Wesley Atkins, Winston-Salem, N. C.

Donald Scott Baker, Gastonia, N. C.

Hubert Michael Barbee, Oakboro, N. C.

James Richard Beaman, Jr., North Wilkesboro, N. C.

Jack Neving Blanton, Jr., Boiling Springs, N. C.

Grover Duncan Boyd, III, Gastonia, N. C.

Ernest Morley Boys, Jr., Gastonia, N. C.

John Luther Boyter, Jr., Asheville, N. C.

Colin Reeves Bradshaw, Balboa, Canal Zone

Jackie Darrell Britt, Seagrove, N. C.

Richard David Campbell, Maiden, N. C.

Michael Benton Canaday, Bensoy, N. C.

John Thomas Carpenter, Shelby, N. C.

Rex Yates Carpenter, Morganton, N. C.

Lewis Ashburn Covin, Jr., Charlotte, N. C.

George Montrose Clemmer, Gastonia, N. C.

Robert M. Cude, Greensboro, N. C.

James Thomas DeBord, Troy, N. C.

Jerry Wayne Dellinger, Cherryville, N. C.

James Hill Foster, III, Gastonia, N. C.

Ralph Thomas Frazier, North Wilkesboro, N. C.

Samuel Rufus Gay, Lynchburg, Va.

Thomas Jefferson Grey, Jr., Gaffney, S. C.

Warren Johnson Hall, Wilmington, N. C.

Gordon Thomas Henderson, Jr., Marbury, Md.

Kenneth Eugene Jimison, Charlotte, N. C.

William Rupard King, Wilmington, N. C.

George Ervin Lemons, Winston-Salem, N. C.

James Nelson Lowe, Gastonia, N. C.

David Wayne Mitcham, Lincolnton, N. C.

James Hary Mitchell, Morganton, N. C.

John Horace Nicholson, Statesville, N. C.

Michael Erastus Poore, Mt. Airy, N. C.

Earl Robert Price, Jr., Cramerton, N. C.

James William Rice, Gastonia, N. C.

David Larry Rogers, Statesville, N. C.

Johnny Robert Sandidge, Dallas, N. C.

Freddie Clifford Smith, Belmont, N. C.

Donald Raxter Surrette, Pisgah Forest, N. C.

Moford Wilbut Tate, Gastonia, N. C.

Stephen Edward Thomas, Clover, S. C.

Barry Loyd Varner, Lexington, N. C.

Hill Don Weldon, Louisburg, N. C.

Larry Frank Willis, Gastonia, N. C.

George Richard Zaytoun, New Bern, N. C.

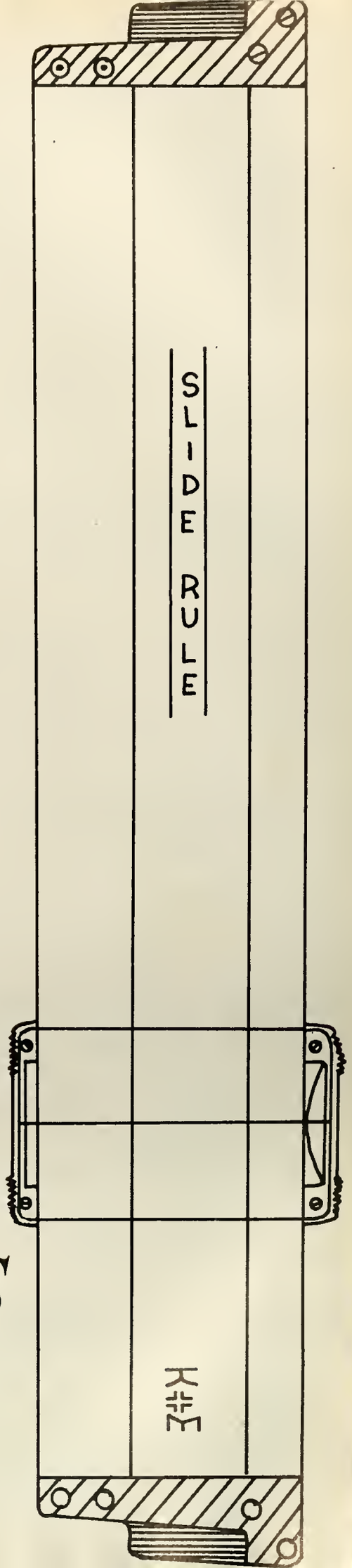

ORGANIZATIONS

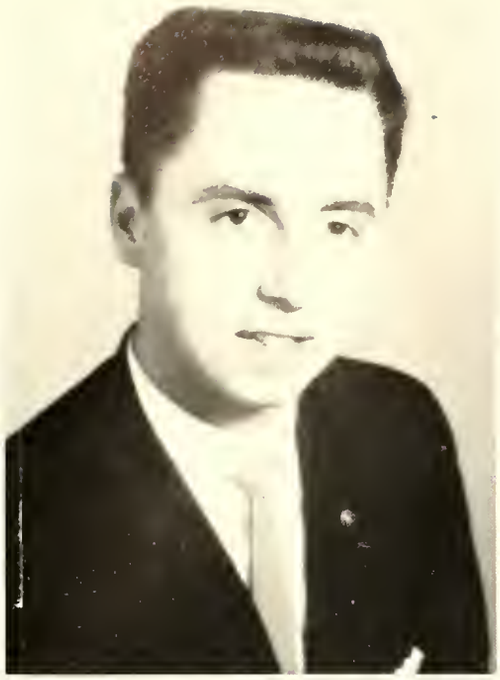

Mark Weir
Chairman

ASME

R. M. Michael
Faculty Advisor

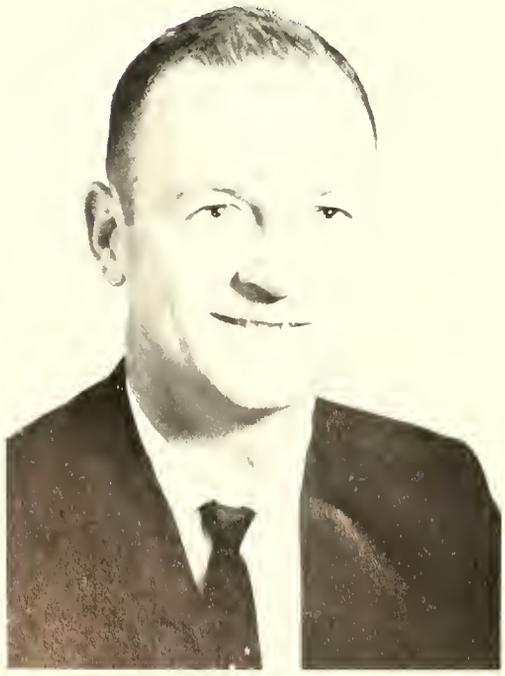

David Stewart
First Vice-Chairman

Mr. Ed Ketchie addresses the October meeting of ASTME at the Elks Club.

Noel Norman
Second Vice-Chairman

Carlos Pettigrew
Secretary

Danny Sink
Treasurer

Student Chapter 28, of the American Society of Tool and Manufacturing Engineers is open to all students in Mechanical and Production Engineering Technology. It is sponsored by Chapters 82 and 182, which are senior organizations.

Meetings are held monthly, and this year, plant tours included Homelite Chain-Saw Plant, Duff-Norton, and Ideal Industries. Two of the most interesting speakers were Mr. Marcus Crotts and Mr. Ray Gibson.

J. L. Bowen swears in the new officers for 1965-1966.

From left to right, they are Darrell Brooks, Secretary; Terry Gordon, Treasurer; Joe Leonhardt, Chairman; and Mr. Bowen.

Other officers unable to attend were Don Holston, 1st Vice-Chairman and Jerry Widenhouse, 2nd Vice-Chairman.

Time out from a busy schedule ? ? ? ?

From L. to R. FRONT: N. Norman, D. Sink, J. Tuttle, M. Weir, B. Jobe, and D. Brooks; SECOND ROW: T. Turner, C. Pettigrew, W. Eller, N. Harrelson, J. Leonhardt, J. Kelly, and R. M. Michael, Sponsor.

At a dinner meeting in May, Mr. W. L. Payseur, of Ferguson Gear Company, talks on the Gear Industry, emphasizing the great demand for his type of work in this immediate area.

COLLEGIATE

Wayne Eller - President

Darrell Brooks - V-Pres.

Jerry Smith - Sec.

Mark Weir - Treas.

Ron Storey - Sgt.-at-Arms

MY PLEDGE is to practice the Golden Rule; to make it pay dividends both material and spiritual; to bridge with it the road to better understanding between faculty, administration and student; to build upon it a finer and nobler citizenship.

CIVITAN CLUB

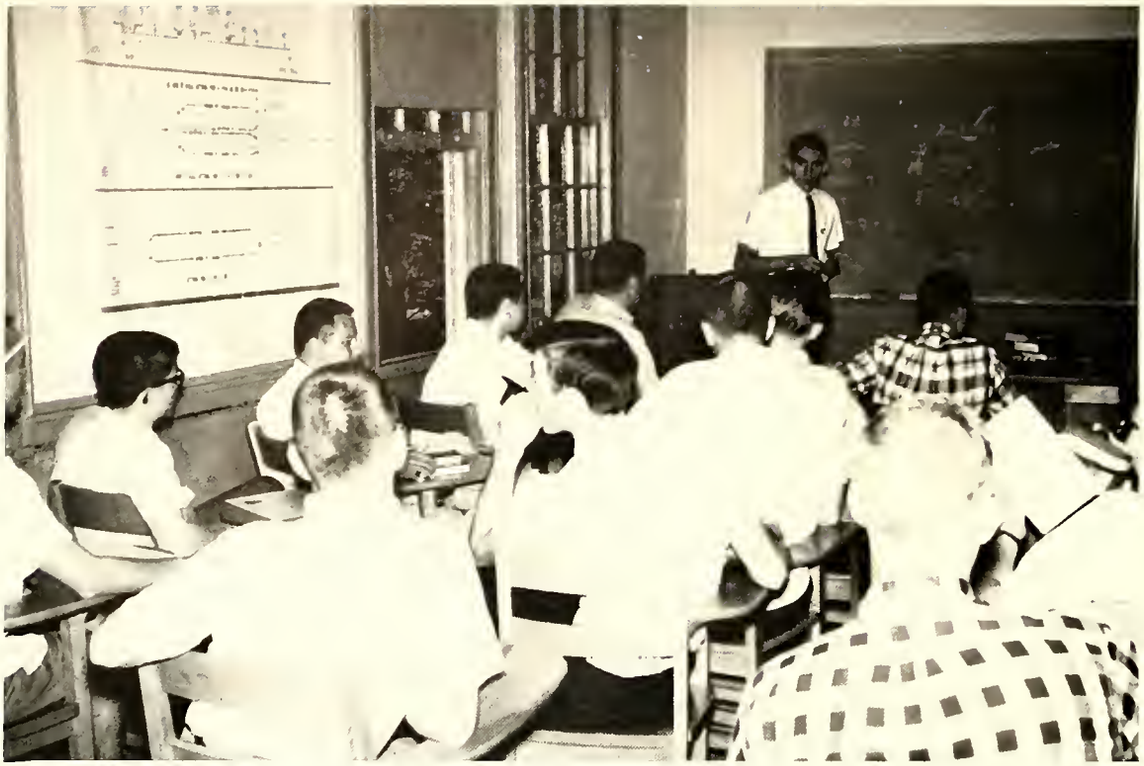

Weekly meeting of Civitan Club.

The Collegiate Civitan Club is one of the most active campus clubs, striving to boost the morale of its members and to be of service to the school, club and community.

The club carries on many projects throughout the year. The Annual Fruitcake Sale in the Fall, by tradition, is the first of these. In addition, the club maintains and operates the Recreation Room during the school term.

Membership Committee selecting new members.

You mean we get PAID for this?

The club has sponsored two tournaments - pool and bowling - and presented trophies for each.

Membership in the Collegiate Civitan Club is open to any interested student and new members are inducted each quarter. However, to remain in good standing the member must be willing to be of service to the school and community.

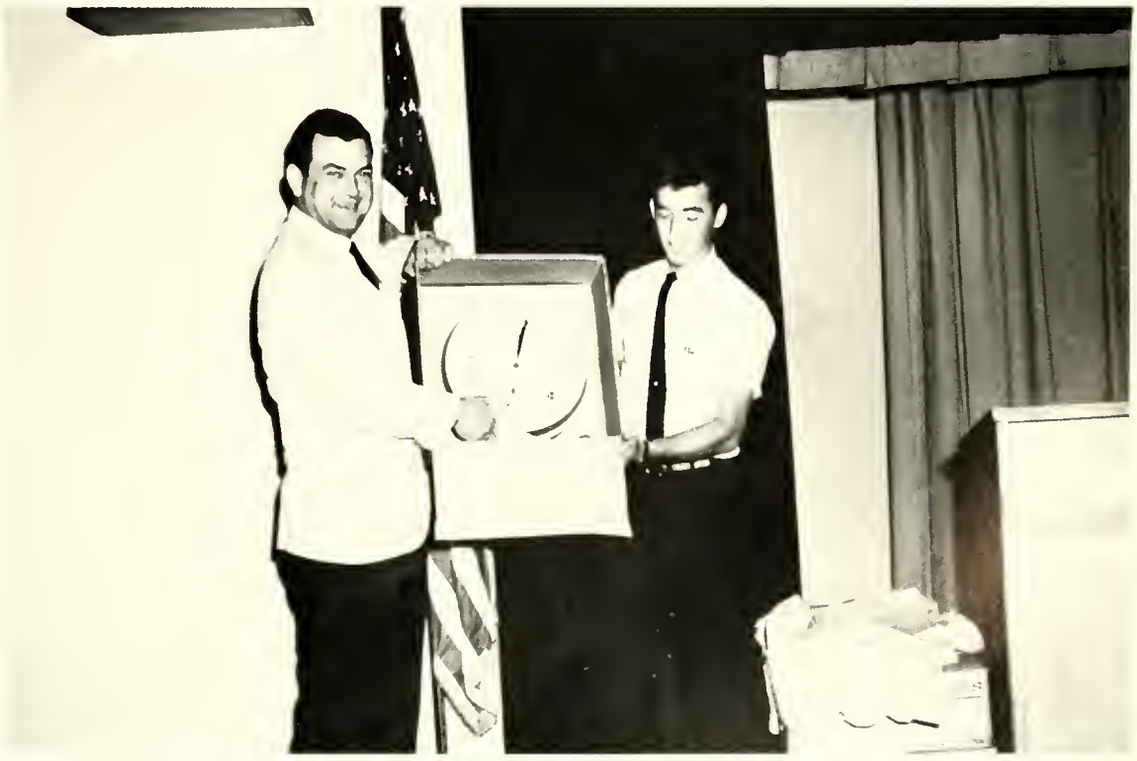

Presentation of Civitan gift to school.

CIVIL

John Gray - President

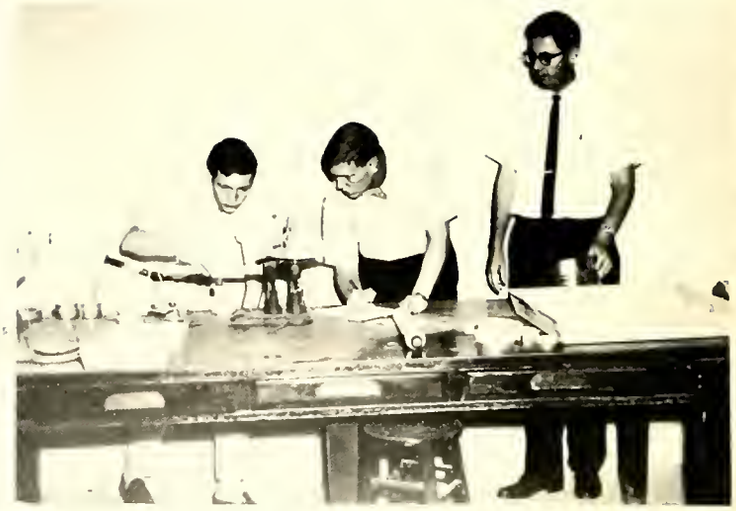

Easy Does It! We Can't Afford Mistakes.

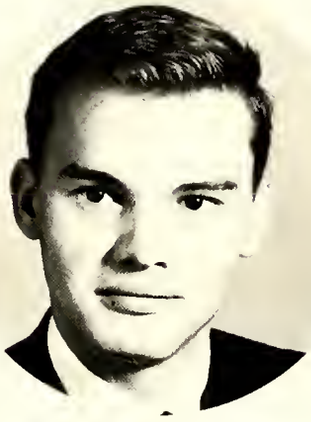

Ronald Hatchel - Vice-President

The Gaston Civil Club was organized in order to promote extra interests in different phases of civil engineering. All civil students were urged to become members. Meetings usually consisted of movies and or general discussions between students and instructors.

Richard Navy - Secretary-Treasurer

William McConnell - Program Chairman

CLUB

Mr. Vance

Mr. Robinson

Mr. Zimmerman

Instructors in Civil Tech.

Soils Laboratory

I

Chairman
Randy Calhoun

E

The IEEE encourages the relationship between the engineers in businesses and the future engineers. The experienced engineers help the up-coming technicians become familiar with problems which they might confront when they get out into the business world. This is done by annual field trips.

Regular meetings are held twice a month with programs of special interest.

Sponsor
Mr. Robert B. Holstead

Vice-Chairman
Richard Heath

Secretary
Charles Hayworth

Treasurer
Edwin Hammill

Treasurer
John Brumbaugh

Secretary
Charles Hayworth

Vice-Chairman
Denton Harold

E

Sponsor
Mr. Robert L. Edwards

Chairman
James Bailey

E

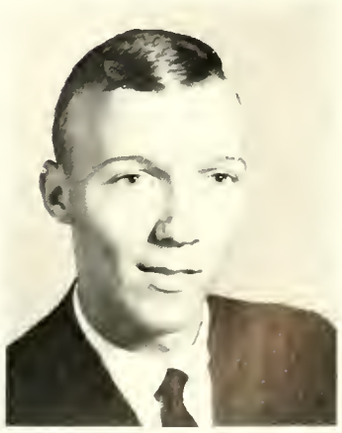

OFFICERS OF IEEE
From Left to Right: Charles Hayworth, Denton Harold, Randy Calhoun.
Edwin Hammill and Richard Heath

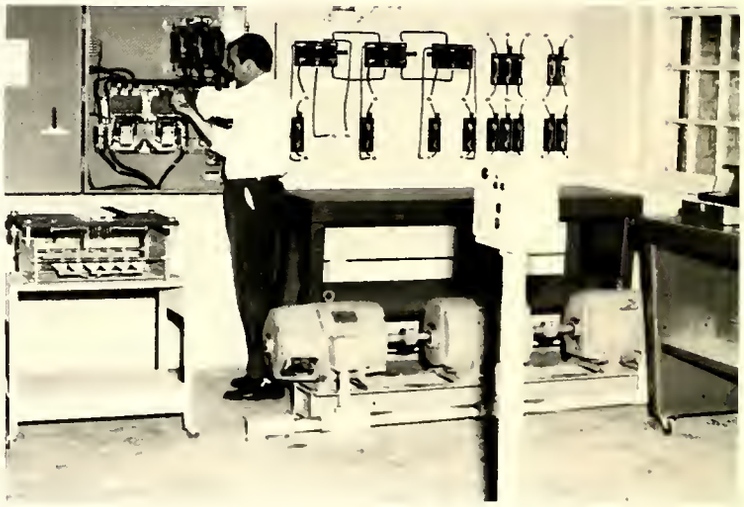

Working in the Electric Lab.

Some of the most interesting work is done in this laboratory, and through the many experiments made there, the IEEE members gain a more thorough knowledge of the work done by members of the club.

Mr. Ray Fuhrer, Advisor of IEEE.

UP IN THE AIR OVER THE ELECTION!

Equipment used by some IEEE members down in the Electronics Lab.

STANDING: Phil Sprinkle, Gerald Robinson, Richard Barnes, Bill Taylor, Richard Douthwaite, Barnes Marshall, Ben Brockington, David Thomas, Henry Hatchell, Jerry Martin, Richard Shroyer, Ray Tate, and Parris Hastings. FRONT ROW, L. to R.: Mr. Edwards, Edwin Hammill, Richard Heath, Denny Harold, Charles Hayworth, and Randy Calhoun.

G. Benjamin Brockington
President

Randolph H. Allen
Vice-President

Vincent Leong
Advisor

Phillip E. Sprinkle
Secretary-Treasurer

W. Randall McConnell
Senior Representative

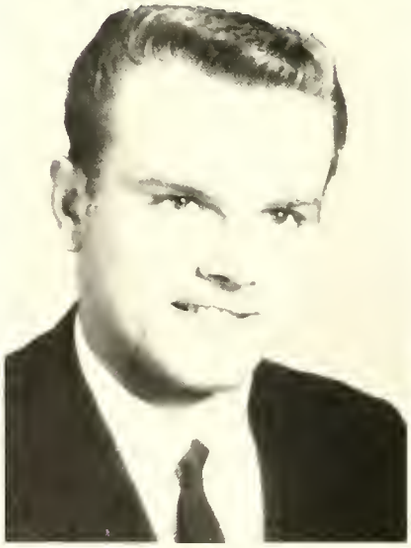

James T. Shoaf
Senior Representative

James W. Cagle, Jr.
Freshman Representative

J. Thomas Elmore, Jr.
Freshman Representative

John A. Eudy, Jr.
Freshman Representative

STUDENT COUNCIL

The Student Council is responsible for policy on student behavior, for all student social events, and for all student fund-raising ventures. The council is also responsible for scheduling and publishing a calendar of student events which includes meetings of various clubs, assemblies, and social events.

Gary L. Worrell
Freshman Representative

Jerry W. Smith
Senior Representative

C. David Taylor
Senior Representative

Student Council Meeting
The Council meets every Tuesday at Noon. It is in meetings such as the one above that plans for all student activities are formulated.

STUDENT COUNCIL ACTIVITIES

Freshman-Senior Dance at the Gaston Country Club.

INFORMAL DANCE

In the Spring the students planned a series of fun sessions for the school.

The students seemed to enjoy dancing to a Combo out at Rankin Lake Pavilion.

EGG NOG PARTY AT CHRISTMAS

We have one Tradition that everyone seems to like. The day that Christmas Holidays begin, we are served Egg Nog and Fruit Cake in the Auditorium.

SCHOOL BARBECUE

At the end of a hotly contested Softball game between the Faculty and the "Star" students, the line formed for the Barbecue supper served cafeteria style in the Pavilion.

ETA ALPHA CHAPTER

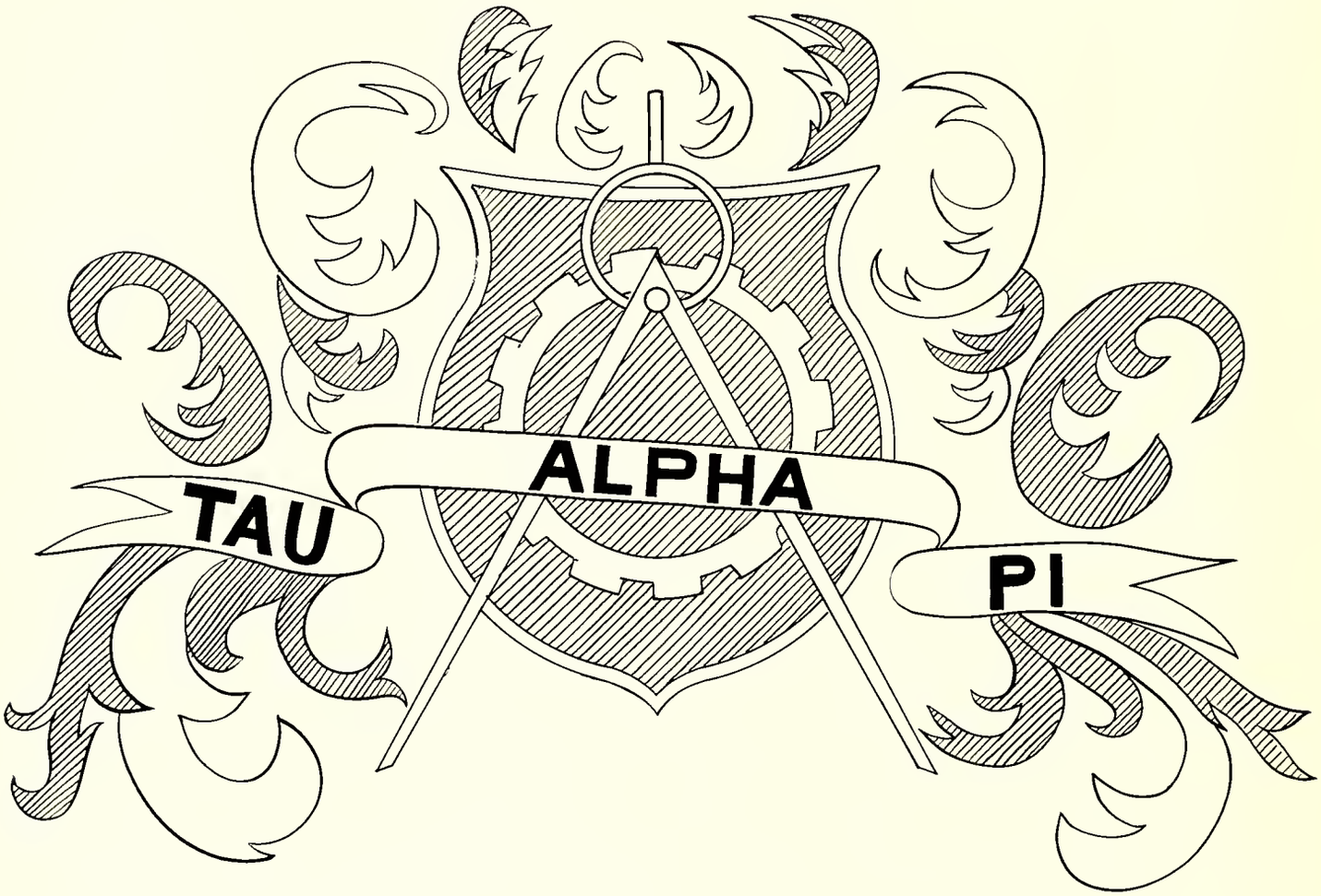

Tau Alpha Pi is a national honor fraternity for students in Technical Institutes. Only the top six per cent of students are tapped for membership, but those selected must show ability in leadership as well as in scholarship.

TAU ALPHA PI

HONOR SOCIETY 1964-65 MEMBERS

Richard Navy
Secretary-Treasurer

Keith Dellinger
Vice-President

John Gray
President

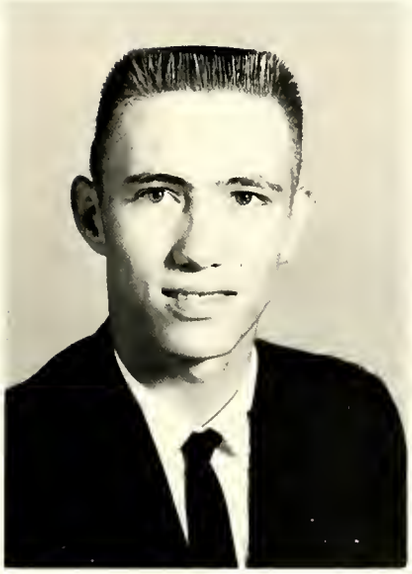

Edwin Hammill

Not Pictured

Clyde Alexander

Danny Smith

James Morrow

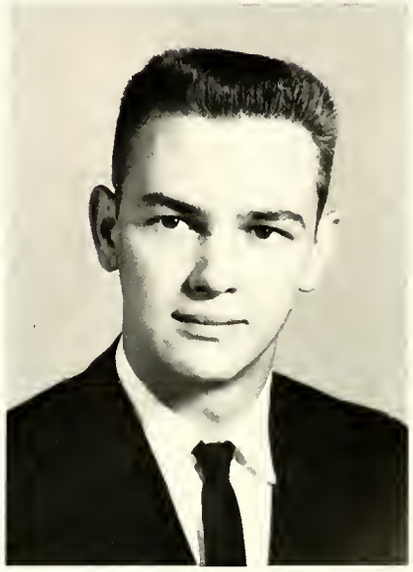

Ernest White

HONOR SOCIETY 1965 NEW MEMBERS

Richard Heath, Jr.

Michael C. O'Connor

James J. Taylor

Dallas M. Weir, Jr.

Not Pictured

Ronald A. Pace

Charles Jones

Robert F. Bradshaw

Richard H. Douthwaite

New and Old Members: L.-R. FIRST ROW: Richard Douthwaite, Richard Heath, Mark Weir, James Morrow, Mike O'Connor, Edwin Hammill, Charles Jones. SECOND ROW: John Gray, Ronald Pace, Danny Smith, Keith Dellinger, Richard Navy, Joe Taylor, and Mr. Paul Lungsford, our Counselor.

Mr. Lunsford explains to Joe Taylor what each symbol represents.

SOMETHING TO BE PROUD OF

ANNUAL

Charles Hayworth
Editor

The school Annual, Tech Paths, is edited by a group of interested students who give of their time and effort so that a record of our school year is available to all the students.

For most of the year, one can see these men busily setting up appointments for pictures or arranging to get groups together. The Annual Staff met regularly once a week and had several hours of hard work . . . . . and about as many breaks!

Ronald Storey
Associate Editor

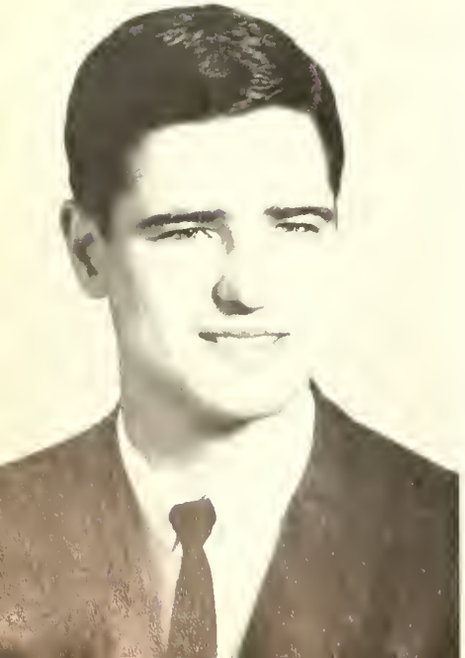

James Morrow
Graduates

Annual Staff receive Keys at Awards Day.

STAFF

Ever since Gaston Tech has been in its present quarters, we have had an Annual.

Now that we are merging with Gaston College, we will not be able to continue; therefore, future students will not be able to experience the fun, frustrations, and frolic . . . . . and there was some of each in this effort.

We have enjoyed working in this area, and it is our sincere wish that each of you will enjoy the Yearbook.

Wayne Eller
Seniors

Donald Holston
Freshmen

Randy Allen
Administration

Donald Howard
Photographer

"THERE'S MORE WORK THAN YOU THINK!"

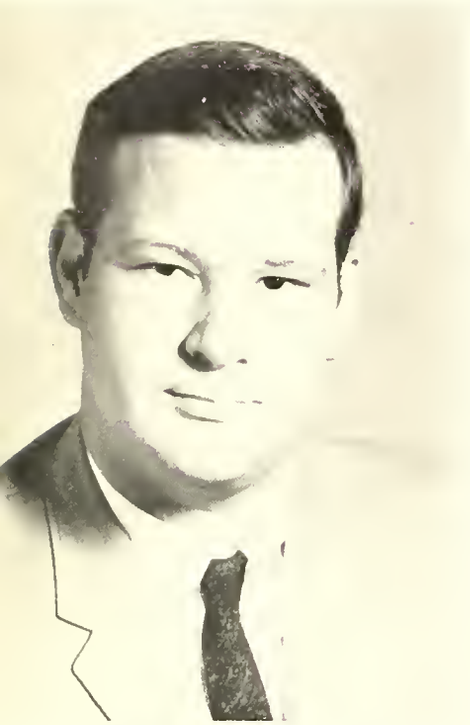

Randy Calhoun
Club Editor

Richard Navy
Club Editor

Ben Brockington
Activities Editor

says Wayne Eller as he works at night.

Mark Weir
Club Editor

John Watt Gray
Club Editor

Phillip Brooks
Typist

David Taylor
Sports Editor

TAU PI

RONALD STOREY, PRESIDENT

SIGN AT THE FRATERNITY HOUSE

JAMES GRAYBEAL, TREASURER

DOUGLAS LEDFORD, SECRETARY

KAPPA

DAVID O'KEEF, VICE-PRESIDENT

OUR HOME ON EAST FRANKLIN AVENUE

MELVIN WHICKER, SGT.-AT-ARMS

JOHN EARLE, PAGE MASTER

Cromlish

Rothrock

Brown

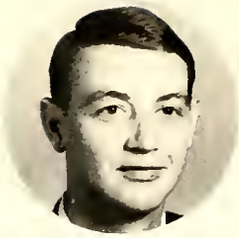
Briles

Pierce

O'Keef

Riley

Gay

Ledford

Brooks

Fogleman

SANTA ARRIVES EARLY AT THE FRAT HOUSE

Pyles

Elmore

Clemmons

Smith

Sebastain

Wray

FALL

WINTER

Call

Storey

Graybeal

Earle

Brooks

Hatchel

Watson

Allen

Eudy

Holston

PLEDGES

Jacobs

CHILDREN LEAVING AFTER THE CHRISTMAS PARTY

Whicker

Worrell

PLEDGES

Simmons

Wright

Frazier

Puett

AMATEUR RA

R. L. Edwards
Advisor

Gordon Weant
Vice President

Charles Hayworth
President
K4MPJ

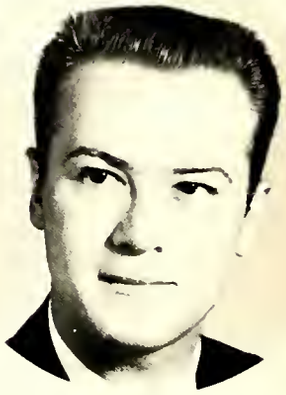

Parris Hastings
Secretary

Barnes Marshall
Treasurer
W4GOY

DIO CLUB

In their headquarters in room 13E, Radio Club members initiated a program of teaching and learning the International Morse Code and certain aspects of Radio Technology, This knowledge was used to help prospective Radio Amateur Operators to obtain their license required by the FCC for all "hams". The equipment consisted of a DX-60 and an SX-99, for the benefit of the Novice, along with an NCX-3 for the General.

Meetings were held at 12:00 until 12:20 on Friday afternoons and also on Tuesday nights from 7:00 until 9:00.

David Thomas
K4SAN

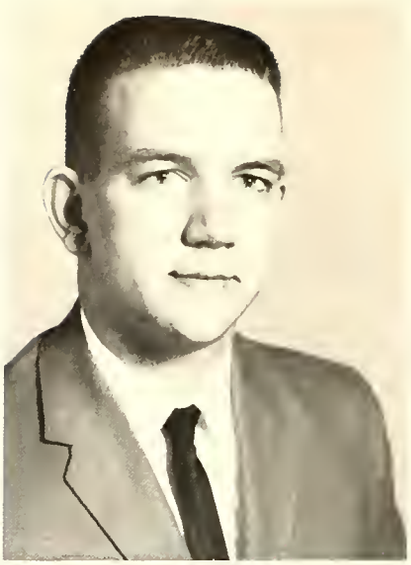

Bruce Walton
K4BXY

Don Russell
WA4ASG

Denny Harold

Edwin Hammill

The International Morse Code Must Be Learned To Obtain An Amateur License.

Amateur Operator, K4MPJ, Listens Impatiently For A Fellow Amateur To Call.

Prospective "Hams" Learn The Radio Theory Required For The Amateur License.

Tech-Annes waiting in the Lobby of Gaston Tech.

From L. to R.: Betty Smith, Judy Stewart, Carol Featherston, Rachel Martin, (President), Rosalind Peeler, Ann Reirson, Carole Earle, and Joan Brockington.

The Tech-Annes are made up of wives of students at Gaston Tech, and are very much a part of the Social Life of the school. In addition to the monthly meetings, where they have excellent programs, they can be counted on to help make punch, cookies and sandwiches for most of our dances.

Gaston Tech is much in debt to these ladies who give so much of their time so willingly.

TECH

SOME OF THE WIVES ENJOYING AN EVENING OUT . . . . . ON THE SCHOOL!

SOME OF THE TECH-ANNES ENJOYING A COOK-OUT WITH THEIR FAMILIES AND FRIENDS.

EVEN THE LITTLE ONES GET IN THE ACT AND COPY THEIR PARENTS' FUN!

ANNS

THE GOODWIFE CERTIFICATE

Each year at Graduation time, the Student Council presents one of these certificates to the wife of each married student to make her aware of the appreciation of her husband for her patience and co-operation while her "Man" was in school.

Gaston Technical Institute

Gastonia, North Carolina

Student Council

Know all Men by these presents that

in Consideration of her Patience and Persistence in encouraging her Husband to complete his College Course; and her Sufferance in sacrificing Luxuries, Pleasures and Comforts to that end and in consideration especially of her Spiritual Stimulation during these Years of Struggle,

Is by election of this body, hereby awarded the Ancient Proud Title of

Goodwife

with all of its associated Tribulation and Happiness, this _____ day of _____, _____.

_____ Her Husband

_____ President G. T. I. Student Council

_____ Secretary G. T. I. Student Council

_____ President G. T. I. Senior Class

DORMITORY

"Pappy"

Robert Arena
Manager

For several years, Gaston Tech has had a large house which has been used as a Dormitory. The students who live there find it convenient to school and the Dining Room, and there is a great sense of commaraderie between the students who live there.

As can be seen by the following pictures, there is a lot of fun, frolic, and festivity connected with this kind of life.

Will Richard Kimble be caught THIS week?

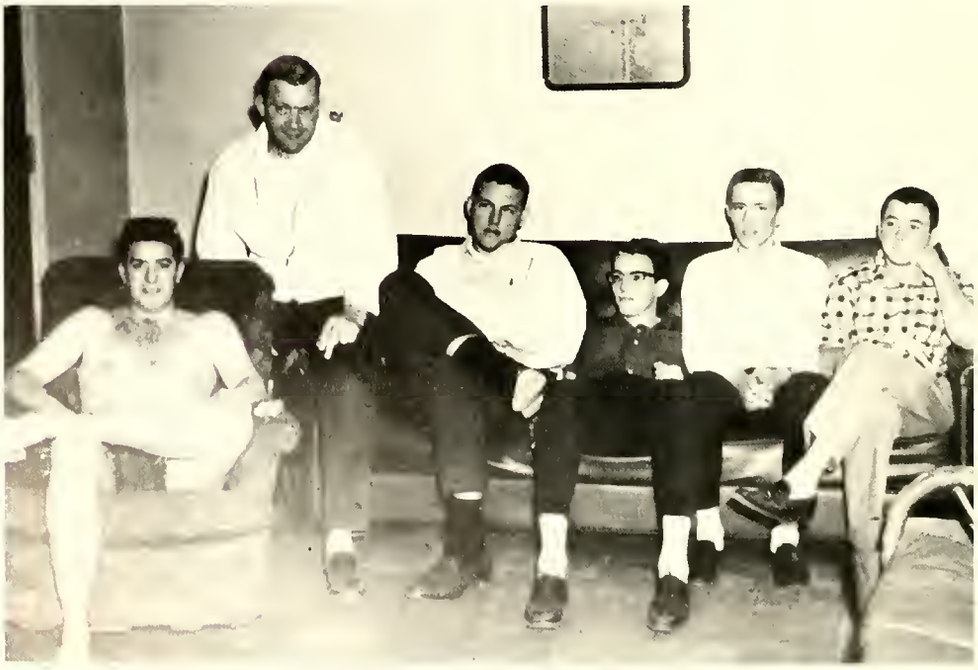

TV Room at the Dormitory.

You see, the boys really DO Study at times.

Ed Hammill and Marshall Coble poring over a problem.

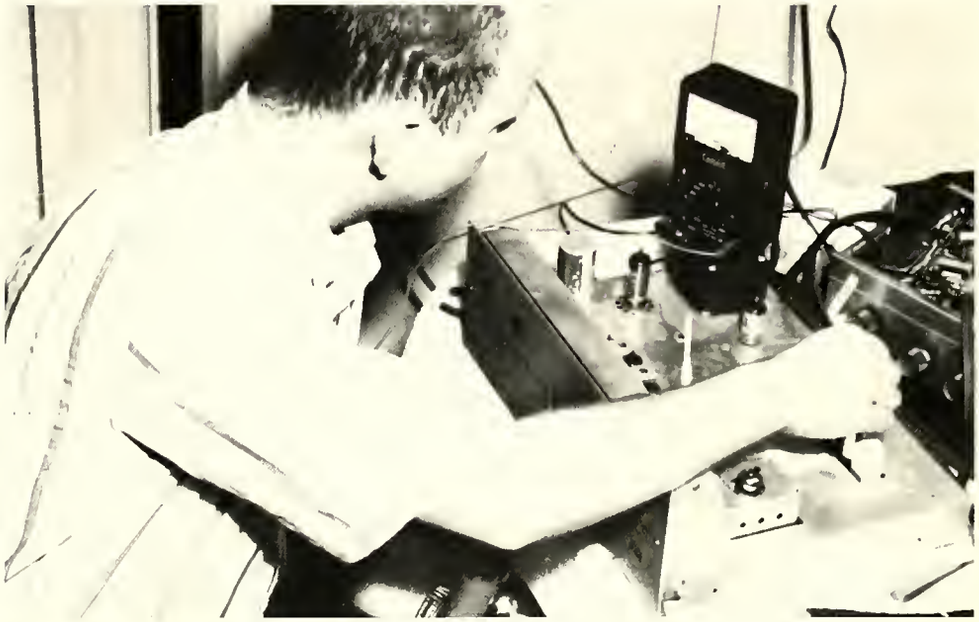

Electronics student enjoying his work even at home. This equipment is his own and serves as a recreation device.

When warm weather comes, the outside beckons, even to getting a kitten as a mascot.

No time like the present to "Goof Off". Exams will start any day now.

Don't worry! We can all get in. We're just going to TeeNee's.

It seems that boys will do anything to protect their privacy.

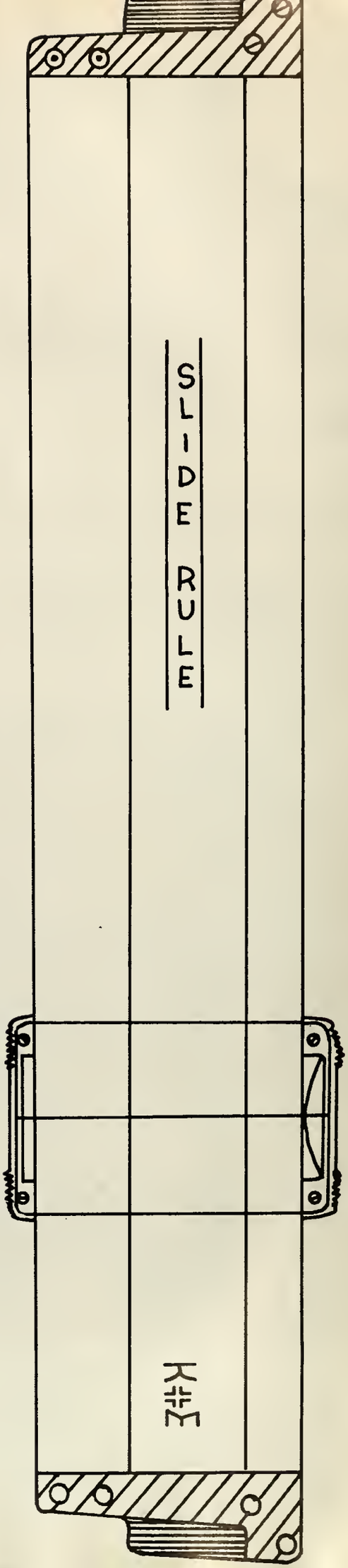

SPORTS

SOFTBALL

The outbreak of spring fever among students is best evidenced by the interest in softball which arises as soon as the weather begins to warm up. The familiar cry, "Play Ball"! rings across the field and our boys are at it again. Who knows but another Mantle or Gehrig is within our midst.

ACTION SHOTS

Wonder who will get this one.

A "Two Bagger" for Lunsford.

"Slugger" Jenkins connects.

BASKETBALL

Can it miss?

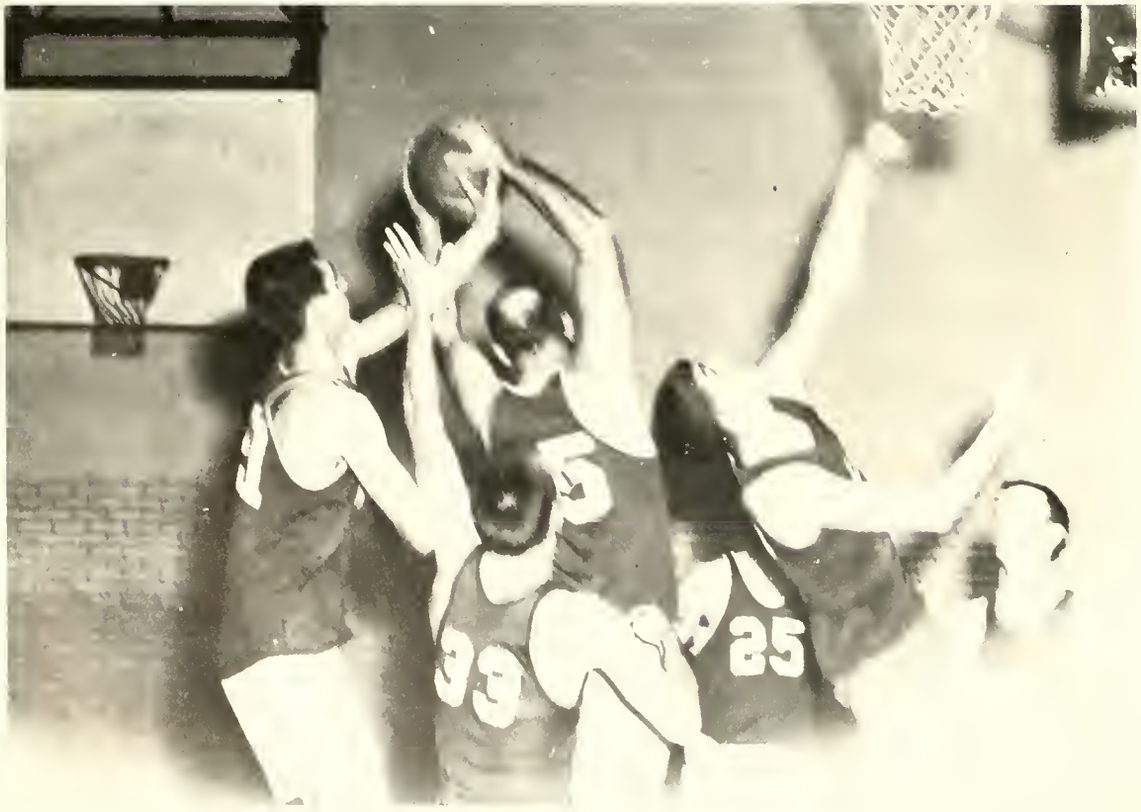

A critical moment.

AWARDS

The outstanding athletes receive recognition for their fine sportsmanship and superior performance as a player. The players receive this recognition by being presented a trophy on "Awards Day" which is held annually at the end of the school year.

DON'T RUSH ME, BOYS. GIVE ME TIME!

LET'S GO! I'M SLEEPY.

THE FRIVOLOUS SIDE

OUCH! WE'RE NOT USED TO DANCING THIS WAY!